EXTRA! Oakland Tribune. EXTRA!

SAN FRANCISCO, MARCH 20.—WEATHER FORECAST: SAN FRANCISCO AND VICINITY: CLOUDY PROBABLY LIGHT SHOWERS TONIGHT OR THURSDAY; LIGHT NORTH WIND. SACRAMENTO VALLEY: SAME.

VOL. LXVII. OAKLAND, CALIFORNIA, WEDNESDAY EVENING, MARCH 20, 1907 20 PAGES No. 25

STARTLING STATEMENT FROM GRAFTERS MAKE CONFESSIONS

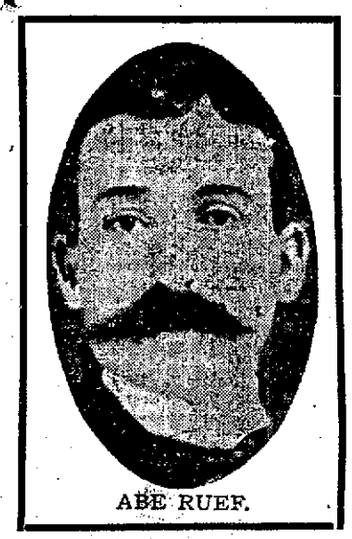

ABE RUEF.

RUEF

By ASSOCIATED PRESS.

SAN FRANCISCO, March 20.—Abraham Ruef is in conference with his attorneys at the St. Francis Hotel. Elisor Biggy said this morning that Ruef slept soundly throughout the night, this giving partial confirmation to the rumor that Ruef has made to Detective Burns some statement that has greatly relieved his mind. Heretofore he has had sleepless nights ever since his incarceration at the hotel.

GRAND JURY WILL INDICT

Scores of Accusing Bills Are Now Prepared.

SAN FRANCISCO, MARCH 20.—ASSISTANT DISTRICT ATTORNEY HENEY IS AUTHORITY FOR THE STATEMENT THAT THE GRAND JURY THIS AFTERNOON WILL RETURN EIGHTY INDICTMENTS. OF THESE 66 WILL BE AGAINST ABRAHAM RUEF FOR BRIBING MEMBERS OF THE BOARD OF SUPERVISORS AND FOURTEEN AGAINST T. V. HALSEY, GENERAL AGENT OF THE PACIFIC STATES TELEPHONE AND TELEGRAPH COMPANY, CHARGED WITH A SIMILAR OFFENSE. HALSEY IS AT PRESENT IN MANILA.

SAN FRANCISCO, March 20.—Indictments against several people connected with the boodle cases, in which members of the Board of Supervisors of this city are alleged to have played a part, will be filed sometime this afternoon, but it is not yet known against whom all of them will be returned.

This announcement is made on the strength of a statement made today to THE TRIBUNE correspondent by Assistant District Attorney Heney who has charge of the case.

"The Grand Jury," said Mr. Heney, "will meet this afternoon,

(Continued on Page 2.)

How Bribers and Bribed Divided Thousands of Dollars.

SAN FRANCISCO, March 20.—Prosecutor Heney's statement that sixty-six indictments will be returned against Ruef caused a great sensation.

The statement to a representative of the Associated Press is practically the first authoritative announcement that Francis J. Heney has made for publication in regard to the number of indictments that will be returned by the Grand Jury.

FIGHT TRUST BRIBED.

Of the sixty-six indictments charging Abe Ruef with bribery, eighteen are for the alleged bribing of the Board of Supervisors in connection with the granting of fight permits to the so-called fight trust.

Ruef is charged with having paid each one of the eighteen supervisors $500 and one indictment was returned for each supervisor alleged to have been bribed.

Eighteen indictments will be returned against Ruef for bribing the eighteen supervisors to vote for 85-cent gas, instead of a 75-cent rate, it being charged that each one of the supervisors was paid $750 by Ruef.

Thirteen indictments will be returned against him for the alleged bribing of 13 supervisors in connection with the granting of a franchise to the Home Telephone Company.

TELEPHONE COMPANY.

The telephone company bid and paid to the city $25,000 for the franchise.

In connection with the same matter fourteen indictments will be returned against T. V. Halsey, formerly general agent of the Pacific States Telephone and Telegraph Company, for the alleged bribing of fourteen Supervisors to vote against the granting of a franchise to the rival company.

According to Heney, Halsey is charged with having paid thirteen Supervisors $5000 each and to one, James L. Gallagher $10,000.

Halsey, it is said, agreed to pay each Supervisor $2500 additional if the franchise was not granted to the Home Company.

MORE BRIBE MONEY.

Of the fourteen Supervisors who it is charged were bribed by Halsey, nine Mr. Heney said, turned around and took money from the other company to vote for the franchise, two of whom returned part of the money they received.

The Home Telephone Company paid besides the $25,000 bid for the franchise, a total of $62,000 to the Supervisors, said Mr. Heney, all of which passed through the hands of Abe Ruef.

Eight Supervisors who, it is charged, were bribed by Halsey with $5000 each also are alleged to have taken $2500 from Ruef to grant the franchise to the Home Telephone Company.

Four Supervisors who Mr. Heney stated did not accept a bribe from the Pacific States Telephone and Telegraph Company to oppose the granting of the franchise to the rival company, are alleged to have taken a bribe of $6000 each from Ruef, of the money furnished the latter by the Home Company.

DIDN'T TAKE COIN.

One, Supervisor Rea, according to Mr. Heney, did not accept any money in connection with the granting of the telephone franchise.

Supervisor Gallagher, Mr. Heney declared, handled the money for the board in connection with Ruef and all are said to have received $10,000.

Seventeen indictments charge Ruef with bribery in connection with the granting of the trolley franchise to the United Railroads immediately following the disaster last April, Supervisor Rea again not receiving any money in connection with the matter.

"Fifteen supervisors," said Mr. Heney, "accepted from Ruef $4000 each to vote for the trolley franchise, one, Former Supervisor Wilson, now a State railroad commissioner, was paid $10,000, and Gallagher $15,000."

"All the supervisors with the exception of Duffy, now president of the Board of Public Works, have testified fully before the Grand Jury, and confessed all their participation in the acceptance of bribes.

"Duffy is willing to testify and will be before the Grand Jury this afternoon.

"Whether he will be permitted to do so will depend upon certain conditions that we will put up to him.

"We want to know certain things that have happened in the board of public works, where we know that Duffy has continued his graft.

"I got Sanderson's confession at Palo Alto last Sunday."

RUEF WILL REVEAL ALL

Sensational Story Is Now Promised to the Public.

SAN FRANCISCO, March 20.—Morris Levy, a member of the fight trust, last night made to Francis J. Heney a full confession of the details of the bribery of the Supervisors in order to secure a monopoly of the prizefighting permits. Levy stated that he gave the $20,000 bribe fund to Abe Ruef, who in turn gave the Supervisors $500 apiece for their votes and held out about $10,000 for himself.

SAN FRANCISCO, MARCH 20.—RUEF'S ATTORNEYS APPEARED IN THE STATE SUPREME COURT TODAY AND ASKED FOR THE DISMISSAL OF THE APPLICATION FOR THE WRIT OF HABEAS CORPUS BY WHICH THEY SOUGHT TO FREE THEIR CLIENT FROM THE CUSTODY OF ELISOR BIGGY. HALF AN HOUR LATER, BEFORE ACTION HAD BEEN TAKEN, THEY ASKED THAT THEIR PREVIOUS MOTION BE QUASHED, AND THIS WAS DONE, LEAVING THE MATTER JUST AS IT PREVIOUSLY STOOD.

SAN FRANCISCO, March 20.—Now that he is at bay, Abe Ruef promises to issue a statement in regard to the municipal graft which he declares will startle the world. After a long consultation yesterday with Detective W. J. Burns, Ruef made the following statement, in which he declares he will give some revelations:

"I have been thoroughly informed of everything that the members of the Board of Supervisors are reported to have told the grand jury," said Ruef last night, "and I have no comment to

(Continued on Page 5.)

ABRAHAMSON BROS. DISMISS THE CASE

Miss Mae Fitzgerald, formerly a clerk employed by Abrahamson Brothers, the Washington street dry goods merchants, come up before Acting Police Judge Geary this morning on a charge of larceny, but was dismissed on motion of the Prosecuting Attorney, Abrahamson Brothers themselves asked for the dismissal

Abrahamson Brothers had confessions from a number of clerks to the effect that they had been stealing from the store. Feeling that the ends of justice had been subserved, Abrahamson Brothers magnanimolaly agreed to dismiss the case in the police court, not desiring to humiliate the families of any of the accused girls.

GRAND AUCTION SALE.

We will sell at public auction the fine furniture, carpets, piano, etc., of 1018 Jackson street, near Eleventh street, Oakland. Sale, Friday, March 22d, at 11 a. m.

Comprising: One fine upright piano, extra fine draperies, lace curtains, brica-brac, massive weathered oak chairs, rockers and tables, massive walnut dining table and sideboard, chinaware, cut glass, silverware, elegant mahogany folding bed, enameled brass finished bed, pair of twin beds, bedroom suits, chiffoniers, odd dressers, Brussels carpets, gas stove range, cozy corner, etc.

All must and will be sold.

J. A. MUNRO & CO., Auctioneers.
1007 Clay Street, Oakland.

DAUGHTER AT HOME OF ALEX HIRSHBERG

Mr. and Mrs. Alexander Hirshberg are rejoicing over the arrival of a daughter at their home last Monday. Both mother and child are reported to be doing well.

Mr. and Mrs. Hirshberg have a host of friends in Oakland who will congratulate them upon the new arrival at their home. Mr. Hirshberg is one of Oakland's most popular merchants.

DETECTIVES SHADOW CONFESSED BOODLERS TO PREVENT THEIR ESCAPE

Complete Revelations Made to Prosecuting Officers

SAYS UNITED RAILROADS NEVER BRIBED OFFICIALS

By TIREY L. FORD.

There is nothing I can add to my hitherto published statements. The same matter seems to be reappearing in another form, but there is nothing in it. The United Railroads has never sought, directly or indirectly, improperly to influence any public official, or directly or indirectly corruptly to control his action Whatever the company has sought at the hands of the Supervisors or any other public officials it has sought openly and has based its request upon sound public policy and an earnest desire to improve the street car service.

The stupendous difficulties under which the United Railroads has been laboring for nearly a year past have made it impossible for it to restore its car service as rapidly as it desires or as the public necessities require. But it has done all that skill and money could do, and has done it along clean, straight and honorable lines.

REFUSES TO ADMIT THAT HE EVEN TOOK A BRIBE

Supervisor Boxton Denies that He Was One of the First Members of Board to Confess to Prosecutors.

SAN FRANCISCO March 20—Supervisor Charles Boxton last night denied that he was one of the first members of the Board of Supervisors to confess to Heney and Burns in regard to the wholesale bribe-taking and bribe-giving that has disrupted the present administration He refuses to admit that he ever took a bribe from anyone or told the Grand Jury that he had or knew anyone in the administration who was guilty of such dishonesty

Of course ' he said I can only speak for myself I know nothing of what anyone else may have done

"It hurts me deeply continued the supervisor to have it heralded forth that I am the one who made it possible for the Grand Jury to secure the alleged confessions from members of the board I have never done a friend an injury and that is the last thing I would do if I were in possession of the knowledge that is attributed to me I gave the Grand Jury no information for I knew nothing that would be of value to the prosecution

HAVE EVIDENCE

What do you think of this investigation? was asked Do you realize that Heney and Burns have the evidence that they claim to possess?"

'No doubt they have something They have gone over a large field and have delved into things which I did not believe existed Many of the facts they allege to have learned are news to me

'Do you not believe that someone will go across the bay when the work of the Grand Jury is completed?"

'It is hard to tell It is hard to tell what they have got One can only guess at the results

DENIES CONFESSION

"Do you know personally any man on the board who has confessed to his own or the crookedness of the body as a whole?

I do not

Do you know any so-called weak men on the Board of Supervisors who would break down and tell the truth?

Yes there are a few who might have done so Of course I do not know what they may have told As to the corruption of the board as a whole I know nothing If the conditions alleged to exist did exist then I never was aware of the fact My service on the board has always been in the interest of the people I have voted for measures intended to benefit them and against measures that would do them an injury '

PATRICK CALHOUN DENIES CHARGES OF BIG BRIBERY

Says Franchise of Immense Value Has Failed to Effect Stock of Company.

NEW YORK March 20—Patrick Calhoun president of the United Railroads, denies that he or the officials at his company secured the trolley franchise in San Francisco by means of bribery He returned from a six-day trip to Europe and last evening received a correspondent at his home and discussed the charges that have been made against him in connection with the San Francisco boodle scandal Said he

'Neither I nor any of the officials of the United Railroads ever bribed any official of San Francisco or California for any franchise or anything else nor have we any knowledge of any bribery of officials This I will say without reserve and in its broadest sense I have been almost entirely out of touch with these stories of boodling since I have been in Europe and have not yet had a chance to learn just what specific charges are made against me

"One allegation is that you gave personally to Mayor Schmitz when he was here on his way to Europe part of the amount that is said to have been paid for the trolley franchise was suggested

DENIES CHARGE

"Let me say that there is not a syllable of truth in that charge said Mr Calhoun "I dont mind saying that I have a warm personal regard for Mayor Schmitz and when he was in New York I invited him to my house Anyone who knows me knows that if I had bribed him I would not have invited him to my house"

"I would also like to say in connection with the statements that this trolley franchise was of immense value to the United Railroads that on the day before the San Francisco fire the stock of the United Railroads was quoted at 95 Today it is quoted at 32½ At the time this franchise was granted the stock stood at about 60 and the granting of this franchise did not have the slightest effect on it If this franchise is of such immense value as a company asset why is the stock unaffected by it?

Mr Calhoun said that in a measure the present slump in stocks is traceable to the San Francisco fire, and that during the last few weeks the United Railroads stock has suffered from the market depression although to a lesser degree than many of the big railroad issues

WILL RETURN SOON

This depression is Wall street's discounting of the future said Mr Calhoun 'The earning power of the railroads all over the country is being impaired to a greater or less degree The increased cost of material the greater cost of labor and the higher money rates have all contributed to a curtailment of the profit capacity This coupled with the general attacks on the railroads throughout the country has operated toward a curtailment of the profit capacity and I think there will be a greater curtailment

My interests in various sections of the country have prevented me from going to San Francisco for several months but I am shaping my plans to go there in about thirty days

The common stock of the United Railroads Investment Company, which is the holding company of the United Railroads fell off nearly eight points today on the Stock Exchange It was listed yesterday at 40 but today it sagged to 33½ The preferred dropped from 55 to 50 While the generally depressed condition of the market is one of the causes of the decline it is believed that the boodle disclosures in San Francisco largely influenced the drop

ONLY HAVEN OF REFUGE FOR THE GRAFT GANG

Men Held Accountable by the Heney Grand Jury May Escape Justice in Honduras.

SAN FRANCISCO, March 20—Talk in Oakland, San Francisco and vicinity to the effect that persons held accountable by the "Heney Grand Jury" may fly to lands with which the United States has no extradition treaty, must apply to one country only, for Honduras is the sole territory available for fugitives from justice, who are inhabitants of this portion of the United States.

It was in that hospitable part of the earth, with its uncomfortable climatic conditions that W R. ("Billy") Vice, defaulting Union Pacific official, was thought to be a sorrowing dweller It is there that today numerous expatriated Americans may be found

Situated in the equatorial region, Honduras is obviously not an inviting proposition for any Californian unless such citizen of this great republic has hankering for a change of abode of that character because of the recent or prospective operations of the Grand Jury presided over by Hon. Francis J Heney

Malefactors in Europe are not prone to head for Honduras, as there is a nearer haven of refuge, that famous realm, Morocco, which can be attained after a brief, but suspensive trip across the historic Mediterranean Sea.

SUPERVISOR GALLAGHER.

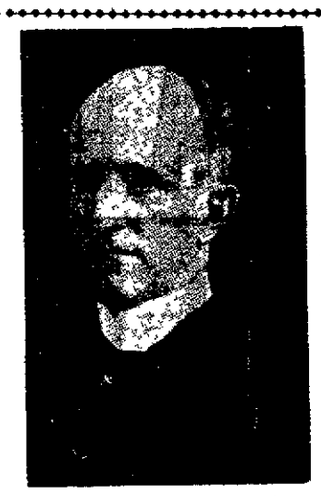

SUPERVISOR SANDERSON.

SUPERVISOR LONERGAN.

SUPERVISOR JAMES L. GALLAGHER, who was the acting mayor during the various absences of Mayor Schmitz from the city, has made a full confession of the manner in which he accepted bribes from Abe Ruef, and in turn delivered these bribes to the Supervisors.

SUPERVISOR W. W. SANDERSON made a full and complete confession of his dealings with the bribe-giving corporations of this city to Assistant District Attorney Heney on last Sunday. The confession was made at Palo Alto, where Sanderson was staying. The confession made Sunday was supplemental to one made to Mr. Heney in Arizona several months ago. It only served to strengthen the leverage used upon the other Supervisors to secure their confessions.

SUPERVISOR THOMAS F. LONERGAN also made a complete confession, telling how the Supervisors received money for their votes.

MANY INDICTMENTS BY GRAND JURY

(Continued From Page One)

but I cannot tell exactly what hour it will be able to report. The indictments will not be filed until probably about 4 o'clock As to how many indictments there will be presented or against whom they will be returned I cannot say

"That is within the province of the Grand Jury and I have no desire to reveal such confidences as may have come to me, even if I could do so under the law.

TO FILE INDICTMENTS.

"The indictments will be delivered to the district attorney and myself and we will accompany the Grand Jury to Judge Coffey's court room at the corner of California and Webster streets where they will be filed with the court"

Mr Heney would say nothing more regarding the working of the Grand Jury.

He was asked if he had noticed that in pleading not guilty yesterday, Mayor Schmitz through his counsel, Attorney Barrett, reserved the right later on, to change the plea or add something to it.

MAYOR SCHMITZ' PLEA.

Heney replied that he had noticed it He was asked if that were not a usual proceeding in such matters and replied with some emphasis

"It is not done by attorneys who are uncertain of, and who feel that they have shaky cases"

SAN FRANCISCO, March 20—Traitors was the cry of Abe Ruef when he was informed last Saturday afternoon, by one of his attorneys, that the Supervisors had made a complete breast of the obtaining of corruption funds

Ruef learned of the confessions in his quarters at the St Francis Hotel The little boss was at first inclined to pass the matter off as a joke, but his attorney explained that a number of men who had openly accepted bribes, had told Detective Burns and Prosecutor Heney the full details of their crime giving the exact amounts, the day and date the money was received, and declaring that Ruef had arranged all the schemes of corrupting them Ruef then became greatly agitated and, violently cursing denounced the men as traitors

CALLS STORY A RUSE.

When he was told that Supervisor Gallagher, with whom he had been associated from the start in obtaining bribes, had made a full confession, Ruef averred that the whole story was simply a ruse

Frank Murphy, counsel for Ruef, arrived at the St Francis at midnight Saturday with sufficient details of the confessions to assure Ruef that the tale was true Following a short conversation, the little boss told Murphy to see certain people and ascertain whether Supervisor Gallagher had told all he knew Murphy then left the hotel, but returned again at 2 30 a. m Sunday.

Elisor Biggy, having an idea as to the nature of the errand permitted Murphy to see his client Approaching Ruef, Murphy placed his lips close to the ear of the boss and told him that the story of confession was true and that Gallagher had told everything.

GREATLY EXCITED.

Murphy then departed and during the remainder of the night, Ruef appeared to be laboring under intense excitement, tossing nervously in his bed and muttering to himself

Sunday afternoon Detective Burns was a visitor in Ruef's apartments and the boss seemed more than eager to see him. The two men talked and argued for four hours and it was at this time that Ruef desired to know what terms the Detective could make in the way of immunity from punishment provided he made a complete confession Attorney Shortridge was then announced by Elisor Biggy .

TURNS DOWN ATTORNEY.

"Tell Shortridge, I cant see him now,' said Ruef 'If he comes back at 7 o clock tonight I will have a conference with him

When Shortridge received Ruef's message he was visibly shocked

"What' he said will not Mr. Ruef see me, his attorney?

"Not before 7 o clock," was the reply.

Burns however, told Ruef that he had better speak to Shortridge, if he cared to, stating there would be no objection whatever to his doing so A moment later Ruef and Shortridge were whispering in one corner of the room.

"STAND PAT, ABE."

The last remark of Shortridge, as he left his client, was

"Stand pat, Abe"

Sunday evening Supervisor Gallagher and former Supervisor Wilson called upon Ruef and were allowed to confer with the accused boss

Gallagher then told his former partner in crime that Heney and Burns had complete details as to the bribery in the cases of the trolley franchise, the two telephone companies and the gas company.

Ever since his interview with Gallagher and Wilson, Ruef has been on the verge of collapse From the manner in which he acted while talking with Gallagher, it was evident that he seriously considered making a complete breast of all he knew.

SAN FRANCISCO, March 20—The confession of Supervisor James L Gallagher was more in detail than the admissions made to the Grand Jury of any of the other fifteen members of the Board At the time of the scandal Supervisors Tvietmoe and O'Niel were not members of the legislative body of the city. As Gallagher was Abe Ruef's personal agent in the distribution of the bribe money, he is in a better position to tell about the distribution of the bribe money and the source from whence it came This is Gallagher's confession

"I received thousands of dollars from Ruef to bribe the Supervisors In the case of the trolley franchise purchase by the United Railroads, Ruef gave the money to me personally in various installments When the Supervisors voted to give Calhoun everything he wanted it was understood among us that the money would be forthcoming as soon as the ordinance was signed by the Mayor, but it was a couple of weeks before Ruef gave me a cent to give to the members of the board

LOT OF KICKING.

"In the meantime there was a lot of kicking, as several of the Supervisors imagined that they had been double-crossed They all knew that Ruef got the money, but they were afraid that he was going to hold out on me So I went to Ruef and explained to him the distrust and dissatisfaction predominating in the board. 'Oh, that's all right, Ruef told me 'Tell them to hold their horses I haven't got the money myself yet. It's an awful hard thing to get such a lot of currency in this town just at this time, but I'll have the money and every man will get his bit'

"I told the Supervisors what Ruef said to me, and while they were not entirely satisfied, many of them were placated. A short while afterward Ruef gave me a large bunch of money and I distributed it among the members of the board This installment, however, was not sufficiently large to pay each man's bribe in full Later Ruef came through with other installments, and finally each Supervisor got the full amount he was promised

"My bribe was $15,000 It was given to me by Mr Ruef Since the 18th of April I have at various times bribed every member of the Board of Supervisors, except the two new members and Supervisor Rea. I bribed fifteen of them on the trolley steal and the other various members of the board were used to corroborate details of who was at one time a Supervisor, on minor matters'

Gallagher's sensational confession was used by District Attorney Langdon to corroborate points of the confession of the other self-confessed bribe-taking Supervisors and the confessions of the various members of the board were used to corroborate details of Gallagher's story of the crimes

That is the reason why Gallagher was recalled to testify before the Grand Jury three different times on Monday afternoon.

LIVES IN FEAR.

Supervisor Gallagher is not inclined to treat with any great degree of seriousness the statements that Supervisor Lonergan had made specific confessions as to the various sums of bribe money which had been paid Gallagher through the hands of the one time acting Mayor Gallagher is bearing up bravely under the trouble, which has come upon him and his colleagues, but despite an air of jauntiness, it can be observed that he is apprehensive as to the outcome When interviewed, however, his proverbial good humor asserted itself and he had the following to say to the public

"I simply can't afford to bother myself with any statement or statements that Lonergan may choose to make. I paid him money, did I? Well, you may say for me that if anybody had given my bribe money for him I'd have hung onto it, and I'd have it yet. What is it the newspapers want of me—a confession? Well so did the Grand Jurymen. I went before them on Monday and I confessed all I knew—Which was that there hadn't been any graft at all, or if there had been that I didn't know about it. Will I make a definite statement as to Lonergan's alleged story? Sure! It's a lie, of course it's a lie."

WONDERFUL ORCHESTRION

CONCERTS AT THE PABST CAFE ENJOYED BY MUSIC LOVERS.

The Pabst Cafe Co, inc., has installed in their establishment, 474-478 Eighth street, between Washington and Broadway, a large pneumatic concert orchestrion. This is one of the most wonderful musical instruments ever brought to the coast, and until recently, instruments of this character were to be found only in the royal palaces and the salons of Europe. The manufacturers of this wonderful mechanical orchestra are M. Welte and Soehne, Freiburg, Germany, and there is scarcely a court in Europe that has not bestowed some mark of honor on the family that has perfected this wonderful work of genius. It is a perfect military orchestra, representing fourteen musicians, operated by an electric current and in addition to 275 pipes, representing horns, flutes, and other wind and string toned instruments of every character, it contains a small-sized piano, kettle drum, snare drum, bass drum, triangle and cymbals. The musical effect is marvelous. It is safe to predict that for a long time the Pabst Cafe will be the rendezvous of music lovers from both sides of the bay Concerts will be held every afternoon and evening and the managers of the Cafe have extended a general invitation to their patrons and the public to come and listen to this grand orchestrion. The cuisine supplies as usual, the daintiest German-American dishes.

BERKELEY WOMAN IS CALLED BY DEATH

Mrs. Deborah, L. Philbrick, aged 86 years, an old resident of Berkeley, died yesterday at her home, 2814 Hazel street. Old age was the cause of death.

WOMAN LOSES MONEY AND VALUABLE JEWELS

Mrs Julian Coe, 3011 Adeline street, Berkeley, reported to the local police today that she had lost a purse containing money and jewelry to the value of $120, while visiting Oakland yesterday. She does not know where the loss occurred.

DETECTIVES SHADOWING GRAFT CASE WITNESSES

SAN FRANCISCO, March 20.—Although a great many of the confessions have been reduced to writing by the district attorney, Special Agent Burns is taking the precaution to protect the Supervisors from further temptation. Supervisors who are in the habit of selling themselves three or four times over during a single month might find it difficult to resist a final sale at a figure they never dreamed they were worth.

Such an offer might include a trip with permanent residence abroad and enough to live in luxury for a great many years to come.

The district attorney is keeping in close touch with his witnesses. Each one is accounted for every day. If one crosses to Oakland the fact is at once communicated to headquarters; if he takes a car ride to Ocean View it is also reported at the red house in Franklin street.

LEVY REVEALS CORRUPTION IN FIGHT TRUST DEALINGS

Declares That Ruef Was Paid $20,000 to Fix San Francisco's Board of Supervisors.

SAN FRANCISCO, March 20—Morris Levy has confessed in detail about the bribery of Supervisors by the fight trust This organization is composed of James W Coffroth, Willus Britt Eddie Graney and Morris Levy Since its inception Britt and Coffroth have been opposed to Graney and Levy.

Shortly after 8 o clock last night Levy called at Prosecutor Heney's office and, without parley, announced that he was willing and ready to make a clean breast of all he knew in regard to the bribing of the Supervisors He asserted that the trust had raised $20,000, which was handed over to Ruef The latter told Levy that he would distribute $500 to each of the Supervisors.

TRUST FAVORED.

Shortly after giving Ruef the $20,000, Levy declared that the Supervisors passed a resolution limiting the fight permits to the trust for one year, it being agreed that twelve permits only, would be issued during that period.

Levy further stated that the fights held under the auspices of the trust were fixed and he even went so far as to say that the referees bet on the contests, knowing full well what the result would be.

On many occasions Willus Britt has told portions of the confession made by Levy to Heney, but it remained for Morris to furnish the startling details of the corruption in the fight trust. Britt had a wordy war with Supervisor Lonergan, which broke open the entire machine and touched on about half of the secrets of the fight trust.

WERE AT OUTS.

Both Levy and Lonergan revealed the real price paid, $500 to each Supervisor, and $10,000 to Ruef

Two months ago Willus Britt and Lonergan met in an uptown cafe Both were talkative Lonergan began to assert, as was his custom, that he was an honest man

Up bobbed Willus Britt, pointing an accusing finger. "You honest," said Willus, derisively, "why, didn't you get $500?"

"I am an honest man," retorted Lonergan, and his assertion is still a jest in the redlight district.

"NO GRAFT" DECLRE THE TELEPHONE MANAGEMENT

President Scott of Pacific States Company Says He Welcomed Home Company.

SAN FRANCISCO March 20—According to the statements made yesterday by the heads of two telephone companies, whose reported dealings with the Board of Supervisors would indicate that the Home company secured a valuable franchise from this city on April 23d last year, for the trifling sum of $25,000 was welcomed with open arms not only by the municipality, but by the opposition company, the Pacific Telephone and Telegraph Company, formed last January by the merger of the Pacific States and Sunset companies

NO OPPOSITION.

Henry T Scott, who has been president of the latter corporation since February of last year, declared yesterday that his company had made no opposition to the entrance into this city of its competitor, not having even bid for the franchise

'Assuming responsibility only for the doings of the company since I became president," said Scott, 'I can say that I know of no boodling carried on to thwart the plans of the Home Company. I am not speaking for former officials, but I know of no irregular dealings on their part Our company had no objection to the Home Company entering the field, and we made no bid for the franchise"

HALSEY IS GONE.

Scott further declares that Theodore B Halsey, former agent for his company, who it is said gave diplomacy dinners and substantial currency in maintaining friendly relations between the Pacific States company and the Board of Supervisors, is no longer connected with the new corporation in any capacity Halsey is now in Manila interested in a new telephone enterprise

Louis Glass vice president of the Pacific States Company is now out of the city Glass was acting president of the telephone corporation during the interim between John I Sabin's death and the election of Scott

GERSTLE DENIES

Mark L Gerstle president of the Home Telephone Company in an interview yesterday denied having any knowledge of bribery in the interests of the corporation since its organization early in 1907 at which time he became president As the head of the company Gerstle is authority for the statement that bids for the franchise were regularly advertised for by the Board of Supervisors and that the company had on hand at the place of auction of the franchise, $100 000 which it was prepared to pay, if necessary to raise the bid of competitor There were no other bidders, however, and the amount which they first offered $25 000 not being raised by another could not be legally increased by the Home Company The remaining $75,000 Gerstle declares was turned over to the Relief corporation Gerstle asserts he has a receipt for this amount from James D Phelan

PLANS COMPLETE.

The main offices of the Home company are in Los Angeles and Gerstle, who is a member of the law firm of Thomas, Gerstle Frick & Beedy, attorneys for the Home company, is the only official in this city Only a small amount of work has been done at the foot of Market street, but it is understood the Chief Engineer of the company has completed in detail, plans for the entire local system.

WILLUS BRITT SAYS HE PUT UP NO BRIBE FUND

SAN FRANCISCO, March 20.—An absolute denial of having paid any bribe money to the Supervisors in order to obtain exclusive privileges of conducting boxing contests in this city during the year 1906, is made by Willus Britt, one of the members of the fight trust. Britt had the following to say last night, when interviewed:

"I do not care at this time to discuss the subject at any great length. I will say, however, that I never paid a single member of the Board of Supervisors a dollar to secure the fight permits in which I was interested last year nor did I pay any money to Abe Ruef, Mayor Schmitz or any other public official"

PILES CURED IN 6 TO 14 DAYS
PAZO OINTMENT is guaranteed to cure any case of Itching, Blind, Bleeding or Protruding Piles in 6 to 14 days or money refunded. 50c.

SEVEN CHILDREN TO RECEIVE $10,000

The will of the late Mrs. Caroline Lauenstein, who died in Alameda March 12, was filed for probate this morning. She left an estate of more than $10,000 to her seven children.

There is only one

"Bromo Quinine"

That is

Laxative Bromo Quinine.

Similarly named, counterfeited, imitated. This first and original Cold Tablet is in a WHITE PACKAGE with black and red lettering, and bears the signature of E. W. Grove.

CORPORATION OFFICIALS MAKE STOUT DENIALS OF ANY GRAFT FUND

Scores of Indictments to Be Returned Against Boss

NO NEW STATEMENT MADE BY THORNWELL MULLALLY

"In the absence of any definite proof beyond the statements of the prosecution and the newspaper accounts of what is being enacted behind the closed doors of the grand jury room, the United Railroads will in no way alter or amplify its denial as published in the newspapers," reiterates Thornwell Mullally, assistant to President Calhoun of the traction monopoly In reply to every question Mullally gives the same answer.

"The United Railroads has nothing to say. According to its view of the situation it will have to be accused of wrongdoing in a formal official way before it will take cognizance of the wild rumors that fill the air. The company cannot deny anything in detail until the published charges embody facts. At present there is nothing of which the United Railroads can take cognizance"

SUPERVISOR M. MAMLOCK SAYS HE WAS "SOLD OUT"

Declares That Some One Probably Made Money Out of His Vote for 85-cent Gas.

SAN FRANCISCO March 20—Supervisor Max Mamlock admitted yesterday that money had probably been received for certain of his votes but denied positively that any of it had ever reached his hands He was equally emphatic in denying that he had either consented to the transactions or known of them at the time they occurred declaring that he had simply been sold out He said

If confessions have been made to the Grand Jury such as are quoted—and I hear it rumored that six men made statements of some sort—then I fare say I was sold out in some of the deals But I know very positively that I had nothing to do with it and that I did not profit by it in any way shape or form Probably somebody made money out of my vote for 85-cent gas That was easy as it was known beforehand that I would not vote to 'cinch the company Why should I?

LOYAL TO COMPANY.

"For years and years I had been employed by the company or those out of which it was created They had all treated me well and I naturally felt and still feel friendly toward them So, while I certainly would not stand for giving the people the worst of it, it was easy to calculate on my vote for a fair deal for the company If the stories told of this traffic in votes are true then doubtless I or at least my vote was bought and sold with the rest—but it was no doing of mine

The same thing may readily be true in regard to my vote against cinching the skating rinks I have been told that money was paid for my vote on that proposition If so it never reached me and I knew nothing of it until now I opposed the proposition to interfere with the skating rinks because it seemed to me like an attack on Frank Maestretti, who was interested in the Pavilion I knew nothing of any disorder or evils of any kind resulting from the attendance of young people at the rinks, but I had seen things in connection with the dance rooms here on Golden Gate avenue—and nobody was bothering about them

KNEW HIS VOTE

It looked to me like unjust discrimination and a palpable effort to get a whack at Maestretti who was no longer in the fold and I so declared myself in committee When the bargain came to be made therefore with the rink proprietors—allowing that this really happened—it was easy of course to sell me out, since it was known just how I felt and just how I would vote

'Perhaps there were other similar cases—I don't know I do know that hints as to these I have mentioned have reached me Further than this I have nothing to say I have voted and acted honestly in the board and if I have been made merchanise of it was no doing of mine'

PRESIDENT OF PHONE COMPANY IS NERVOUS

Refuses to Make Statement on Grounds That He Is the Attorney of the Corporation.

SAN FRANCISCO, March 20—Mark L. Gerstle president of the Home Telephone Company was a nervous and excited man when seen in his office at 787 Market street yesterday

He was asked point blank if in case his company had given a bribe he would be cognizant of the fact

I refuse to be cross-examined he declared and then added If the Grand Jury wants me they know where to find me I guess

"But you are the chief executive officer of this company are you not Mr Gerstle and as such you certainly will have no objection to making a brief statement a denial for instance of the truth of the confession which fifteen members of the Board of Supervisors have made before the Grand Jury?

Gerstle replied "I have no denial to make I refuse to be interviewed I see on the papers that Mullally of the United Railroads has issued a statement I regard such a course as highly ill-advised I am it is true the president of this company, but I am also its attorney I believe my duty as an attorney is higher than that as president, and I refuse to discuss the affairs of my client

I object to this matter being tried in the newspapers before it comes up in court I am ready to appear at any time before a proper tribunal but I am not going to furnish the newspapers with any information which at the present time, in my opinion they have no business to publish

Henry T Scott, president of the Pacific States Telephone Company, said

'I know nothing of any bribery If this company has been guilty of giving a bribe, it took place before I took active charge as president a year ago last February Vice-President Glass was in charge from the time that the late President Sabin died until I went into office a year ago Glass is at present in Goldfield If any of the officials of this company gave the supervisors a bribe they were certainly very foolish to do so for according to all accounts, the company gained nothing by it If a bribe was given I have never heard of it"

"THEY WILL GET THEM," IS WORD OF MAESTRETTI

Former Commissioner of Public Works Sees Prison Cells Looming Up in Front of Grafters.

SAN FRANCISCO March 20—Former Commissioner of Public Works Frank Maestretti was reticent yesterday when asked for a confirmation of the report that it was in his skating rink that the consummation of the deal occurred whereby it is said Supervisor Lonergan was trapped into accepting a $500 bribe to vote on an ordinance framed for the purpose of injuring the rinks

"If it is true that Supervisor Lonergan accepted a bribe to defeat an ordinance which I believe was framed against this rink, then it serves him and the rest of the supervisors right This may have been the entering wedge, and had they not attempted to get back at me by the framing of an ordinance against skating rinks all might have been well

"It looks to me like the beginning of the end They will get them It would not surprise me to see Abe Ruef tell all he knows A man placed in his position would most likely give up the bigger game."

Negotiations have been opened with Attorney D. M. Delmas, now defending Harry K. Thaw in New York, with a view to employing him in the defense of persons high in financial and social circles involved in the graft scandals The millionaire criminals are already casting about for ways and means of escaping conviction and have fixed upon Delmas as the best-equipped attorney in the country to conduct their cases

ABRAHAM RUEF IS BREAKING DOWN

(Continued From Page One)

make upon their alleged confessions at this time.

"Later, however, I will issue a statement which will furnish more sensations in connection with municipal graft than has been made public"

TERMS NOT SUITED.

It is stated that Ruef was ready to make a full confession last Sunday, but his terms would not be accepted by the prosecution. He put certain strings on his terms to the prosecution and they would not accept.

It is announced today that the members of the fight trust have all confessed to Detective Burns They are all ready to tell their stories to the grand jury.

BURNS IS SILENT.

Detective Burns declines to say that Ruef has confessed to him the guilty part he has played in organizing the great graftbund and planning its operation.

Almost all day yesterday the former Secret Service man was in colsultation with Ruef and after all the conferences were over the curly-headed boss seemed to be much relieved.

For the first time since the sensational exposures made by the Supervisors before the grand jury, Ruef consented to an interview upon the latest phase of the graft situation.

He was thoroughly posted in the matter, having been supplied with all the newspapers which told of the confessions.

IN CONSULTATION

Several times yesterday Ruef's attorneys, Henry Ach and Samuel Shortridge, consulted with their client and several members of his immediate family visited him. His guards stated they fear a nervous collapse and that Ruef is pale and haggard as a result of the startling announcements made to him of the confessions of his trapped creatures on the Board of Supervisors.

Upon the advice of his attorney, Ruef will not make any comment upon the reported confessions of the boodling Supervisors. He said in an interview.

MUCH TO SAY LATER.

"They tell me that those whom I thought were most faithful to me have betrayed me. Well, I have nothing to say. They say that I am accused of getting $200,000 from the United Railroads for securing the passage of the trolley franchise, and I have nothing to say

"I am informed that the Grand Jury has brought more indictments against me, and in regard to that I have nothing to say. But I shall have a good deal to say later on when my turn comes"

Ruef was told that the whole country was shocked and disgusted with the revelation of municipal corruption in San Francisco made by the confessions of the corrupted Supervisors, and that he was held responsible by the people of this city.

"Ha, ha," laughed the curly boss mockingly, "it is all quite a joke."

HAVE ONE FEAR.

The fallen boss, however, is far from being amused. The fact is that if he has not already made a complete confession in regard to the bribery, he is bargaining with Detective Burns and Prosecutor Heney to tell all in more detail even than the Supervisors themselves.

Ruef's prosecutors have one fear and that is that some of the magnates of the public service corporations, who are accused of having bribed city officials, will communicate with him in his cell and retard justice by making another bargain with him whereby he will guarantee not to turn State's evidence against them.

Detective Burns is aware that the utomst precaution is necessary to prevent such a procedure and he has doubled his force of guards and three detectives are always on duty about Ruef's apartments. The telephone has been disconnected and all mail and packages sent to the prisoner are first carefully inspected by Elisor Biggy before being sent to the prisoner.

ONLY HIS FAMILY.

Only his attorneys and the immediate members of his family are permitted to visit Ruef, and although many of his followers attempt to see him, they are turned away, despite their indignant protests. Ruef is not even permitted the freedom of the hall, as in the past, and has been restrained from leaving the hotel for any purpose.

Detective Burns has frequent conversations with Ruef, but maintains his customary reticence as to the nature of these interviews.

Lusol is impure benzene from coal-tar It is used in various lamps devised by Louis Denayrouze—these lamps being now under trial in France—and is claimed to be the cheapest illuminant known the light costing only one-fifth as much as the same amount from kerosene, and one tenth of that from electricity With care in filling the lamps, the material proves to be quite safe. The lamps are specially designed to retain the thin volatile liquid, and have a cotton wick leading the lusol from the reservoir to the vaporizing chamber, from which the vapor escapes through a fine hole under the incandescent mantle Large street lamps require a simple mechanism for giving air pressure to aid the capilarity of the wick in forcing the lusol upward The disadvantages of the lamps are the necessity of filling, and the time required to generate a little vapo, before lighting

Spring Medicine

In thousands and thousands of homes—in cities, towns and villages—three doses a day of Hood's Sarsaparilla are now being taken by every member of the family.

Why such wide and general use? Because Hood's Sarsaparilla has proved itself the Best Spring Medicine by its wonderful effects in cleansing the system of all humors, overcoming that tired feeling, creating appetite, clearing the complexion, giving strength and animation.

Over forty thousand testimonials received in two years, by actual count.

Accept no substitute for

Hood's Sarsaparilla

Insist on having Hood's Get it today. In liquid or tablet form. 100 Doses $1.

SUPERVISOR SANDERSON TOO ILL FOR INTERVIEW

PALO ALTO, March 20.—Supervisor W. W. Sanderson last night pleaded the condition of his health as his reason for saying nothing regarding the exposures in the graft scandal. He declined to state the nature of the interview between himself, Heney and Rudolph Spreckels in Palo Alto on Sunday morning last.

Sanderson has been in Arizona for his health He has fallen off in weight from 140 to 126 pounds, and is here now on a flying visit to his physician. He says that his nervous system is so badly deranged that he dare not discuss the situation in San Francisco for fear of a relapse. He and his wife plan to return to Los Angeles and probably to Arizona immediately.

ATTORNEY D. M. DELMAS MAY AID THE ACCUSED

It Is Reported that Negotiations Have Been Opened With the Noted Criminal Lawyer.

(By Associated Press.)

SAN FRANCISCO, March 20—In spite of the fact that the newspapers publish what purports to be the alleged confessions of members of the Board of Supervisors before the Grand Jury of accepting bribes from agents of public service corporations the supervisors that have been interviewed almost without exception persist in emphatic denials of having disclosed anything sensational, and declare that there has been no bribery in connection with the granting of franchises to the United Railroads, the Home Telephone Company and the Gas and Electric Company

DENIALS MADE.

Similar denials are made by Henry T Scott, president of the Pacific States Telephone & Telegraph Company, Thornwall Mullally, assistant to Patrick Calhoun, president of the United Railroads, J A Britton president of the gas company, and Willis Britt, brother of Jimmy Britt the prizefighter

On the other hand, it is said that Morris Levy, head of the so-called fight trust in this city, last night called upon Assistant District Attorney Heney and made a full confession of the various sums of money alleged to have been paid by him to the supervisors for fight permits

MANY RUMORS

All kinds of rumors and reports are in circulation about alleged confessions by city officials, moves and countermoves by the prosecution and defense, but verification is in almost every instance impossible

Among the reports in circulation today are that negotiations have been opened by the accused men, with D. M Delmas the San Francisco attorney, who is defending Harry Thaw in New York and that Mayor Schmitz has been or will be confronted with the written confessions of the supervisors and has been promised immunity if he will add his confession to theirs

This it is said will be done by the prosecution in order to reach the bribe-givers

GRAND JURY MEETS.

The Grand Jury will meet this afternoon at which time, according to the statements of District Attorney Langdon and Detective Burns indictments will be voted and filed with Judge Coffey, presiding judge of the Superior Court

It is said that between fifty and seventy indictments will be returned.

District Attorney Langdon said that while he and Francis J Heney have been too busy amassing evidence against bribe-taker and bribe-giver to give the matter any consideration the district attorney's office would undoubtedly take action to force the surrender of such franchises as had been obtained by public service corporations through bribery

Mayor Schmitz appeared in the Supreme Court today with Frank Drew, one of his attorneys, and made application to have the bail heretofore deposited by him on indictment No 30f set aside This was done and Schmitz was remanded into the custody of Deputy Sheriff Knox Schmitz then went to the sheriff's office and deposited new bail of $5000 to secure his attendance in the Superior Court The proceeding was a formal one, and was made necessary by the fact that the Supreme Court had denied his application for a writ of heabeas corpus.

Senram's
ESTABLISHED 1866
HOME OF GOOD SHOES
1003 BROADWAY

FOR MEN, FOR WOMEN, FOR CHILDREN
OXFORDS

EASILY THE MOST ATTRACTIVE ASSORTMENT IN THE CITY—

$2.00

FOR INSTANCE BUYS A BEAUTY IN WOMAN'S STYLES.

All Styles, All Leathers

Johnston and Murphy's Packard Pingree and Barry Lines for Men to select Snappy Footwear from

THE J. & M. SHOE

SKUFFERS FOR SMALL FOLKS

GLASS!

PLATE GLASS
Ribbed and Wire Glass
Moss and Fancy Glass

English Brands
Eastern Brands
"Pacific" Brands
(Made in Stockton, Cal.)
Window Glass

ORDERS FOR Mirrors and Glazing PROMPTLY EXECUTED

SILVERING and RESILVERING AT OUR OWN FACTORY.

L. N. COBBLEDICK GLASS CO.

PHONE OAKLAND 5828. 712 BROADWAY.

The childlike expression of Evelyn Nesbit Thaw on the witness stand while undergoing the searching probing of District Attorney Jerome's cross-examination is most excellently shown in this sketch, drawn by Archie Gunn. Mrs. Thaw has been a puzzle to lawyers and other experts in murder trials. She has told a most amazing story of her experience with a childlike innocence which has robbed it of half its horror.

LUNACY COMMISSION MAY BE APPOINTED IN THE THE THAW MURDER CASE

Justice Fitzgeaald Halts Trial and Dismisses Jury That He May Hear Evidence---Defendant's Counsel Says Jerome's Move Means Victory for the Accused.

NEW YORK, March 20.—District Attorney Jerome today made the move which has been a menace to the defense in the trial of Harry K. Thaw ever since the hearing of his case was begun nine weeks ago, by asking Justice Fitzgerald to hear evidence as to the appointment of a commission in lunacy to determine the present state of the defendant's mind.

The trial was immediately halted, the jury was excused until Friday morning and Justice Fitzgerald adjourned court until tomorrow afternoon, when he will receive affidavits from opposing counsel and determine whether a lunacy commission shall be appointed.

WANTS ALL INFORMATION.

Justice Fitzgerald called for every bit of available information and announced he wished to appoint no one who had been consulted in the case by either side. He therefore requested counsel to submit to him a list of all alienists connected with the proceedings.

Thaw, who had appeared pale and tired when the day's session began, turned crimson during the exciting scenes which attended the adjournment of court on Mr. Jerome's motion for a lunacy commission. He bit his nails, fidgeted about in his chair, and finally assumed an attitude of despondency.

CAUSE OF ACTION.

Justice Fitzgerald's radical action changing the entire aspect of the trial was precipitated by the introduction of Dr. Allan McLane Hamilton as a witness for the defense. Mr. Jerome said he would not object to Dr. Hamilton testifying provided the defense would consent that he should tell all he knew of the case. Mr. Delmas sought to have the doctor's testimony limited to the four visits he paid to Thaw. Then came the storm.

Mr. Delmas accused Mr. Jerome of wanting to exclude important testimony. Mr. Jerome replied that the defense had prevented testimony going before the court which would result in an abandonment of the trial in favor of a commission in lunacy.

JURY RETIRES.

Justice Fitzgerald ordered the jury to retire and Mr. Jerome delivered an address in which he declared Thaw incapable of advising his counsel. He declared that the State's experts also were of that opinion, but that in testifying they had been bound down to a hypothetical question based on insufficient evidence. Mr. Jerome declared there was evidence in his own hands and in the hands of counsel for the defense which would convince the court that the trial should proceed no further.

Mr. Delmas began a fight against the district attorney's move, but the matter was soon taken out of his hands by John B. Gleason, who demanded that Dr. Hamilton's testimony be immediately taken as to whether he believed Thaw incapable of advising counsel.

ALLOWS QUESTIONS PUT.

Justice Fitzgerald allowed Mr. Gleason to put the question.

"I believe," said Dr. Hamilton, "that he is incapable of advising counsel."

This seemed to impress Justice Fitzgerald.

"My conscience has been appealed to in this matter," said the Court, "and upon the statement made by the District Attorney, I cannot allow the trial to proceed without first hearing all the evidence that may be in the possession of either side. I will hear this evidence in the form of affidavits, depositions, etc., tomorrow at 2 o'clock. The jury will be excused until Friday morning."

MUCH IN DISCUSSION.

If Justice Fitzgerald decides in favor of a commission, it means that the trial will be suspended until the commission reports.

If the commission decides Thaw is now insane, the trial will, of course, be abandoned and the defendant committed to an asylum.

Mr. Jerome was manifestly pleased with the new turn of affairs.

Thaw's counsel also professed to be pleased, declaring Mr. Jerome's movement was an acknowledgment that he was defeated.

"It's very, very fortunate for the defense, and a victory," said Mr. Hartridge.

Mr. and Mrs. Edgar Trobride, residing next door to Judge Ogden, were standing on the corner of Thirteenth and Alice streets. They were of the opinion that the explosion took place three blocks nearer the city hall. They state that the concussion was extremely violent.

Superior Judge Ellsworth, Appellate Judge Hall and former Senator Earl called this morning on Judge Ogden to offer sympathy.

MARRIAGE LICENSES.

The following marriages licenses have been issued:

Fred McBreen, 22, and Grace V. Becroft, 20, both of Oakland; Robert E. Smith, 39, Alameda, and Elmira Vance, 20, Oakland; Miguel S. Borges, 21, and Frances Araujo, 20, both of Decoto; William H. Ferguson, 32, and Susan Scheuch, 32, both of San Francisco; Benjamin F. Bevis, 23, San Francisco, and Agnes C. Ahrens, 22, Oakland; Lincoln Tonnant, 41, Oakland, and Lily Scharer, 39, San Francisco; Job Turner, 50, and Rosa Holland, 45, both of Oakland; Walter Robertson, 28, and Hazel Graham, 16, both of San Francisco.

It is not too early to order your
EASTER CAKES
PIES and BUNS

WE WILL prepare them to order for you. Our RED CROSS BUNS is one of our Easter specialties. Let us know what you want and we will deliver it to your home. Like to have you come in and see what kind of food stuffs we bake. Only the best is what we turn out.

Imperial Home Bakery
S. E. corner Eleventh and Clay Sts.
TELEPHONE: OAKLAND 268

ATTEMPT TO WRECK HOME

Bomb Is Exploded In Front of Judge Ogden's Residence.

(Continued From Page One.)

catching the would-be assassin could be accomplished.

From the appearance of the front steps, it would seem that at least two sticks of dynamite were contained in the machine. The fuse by which the bomb was exploded was at least 50 feet long. It is now in the possession of the police and is about the only clew there is to work upon.

CREPT UP STAIRS.

The perpetrator of the outrage in placing the explosive stealthily crept up the front steps, placed the dynamite on the front steps, threw the long fuse over into the next yard, and then left the porch. He carried the fuse back its entire length and then lighted it.

He had at least five minutes in which to make his escape before the explosion took place. The fuse in burning scorched the fence. That it did not set fire to anything is due to the fact that it burns only the powder on the inside, and does not burst into a flame.

There is no question but what dynamite was used in attempting to wreck the home. Had black powder been used, there is hardly a question but what the woodwork would have caught fire.

NO BLACK MARKS.

There were no black marks on the wood where the explosion took place and this in itself would indicate that dynamite alone had been used. Heavy six-by-six scantling were broken by the downward force of the powder.

The motive for the crime is what is bothering the police officials most. Judge Ogden is unable to recall any person who would be so vindictive as to attempt the assassination of himself and family. He believes that some insane person is responsible for the outrage.

ANARCHISTS NOT LIKELY.

That anarchists had anything to do dynamiting is thought to be improbable, but the police will not neglect this possibility in trying to ferret out the miscreant.

Surprise on every hand was expressed that Judge Ogden, who is known for his kind heart and leniency, should have been the one selected for the punishment at the hands of any one save an insane person. During the many years that Judge Ogden has occupied the bench he has never meted out harsh sentences and the probability of some former convict having conceived the dynamiting of the home in a spirit of revenge is not seriously considered.

WHAT THE JUDGE SAYS.

Judge Ogden, who this morning resumed his place on the bench as if nothing had occurred, says:

"I am devoutly thankful that my family escaped. Why such an attempt should be made I do not know. I cannot remember a single instance where I incurred the enmity of a criminal or a litigant. This being the case, I would attribute the attempt to assassinate myself and family to an insane person.

"There may be one or two persons, who, being mentally unbalanced, would attempt to blow up my home. These names I have given to the detectives. Of course, unless there was something tangible in my suspicious I could not give them out.

"I think that dynamite was used. The appearance of the shattered wood of the porch would indicate that. Despite the fact that it was a trying ordeal, every one rested well last night. We retired at 1 o'clock."

MRS. OGDEN'S ACCOUNT.

Mrs. Ogden, who was particularly brave, immediately after the explosion gives her account as follows:

"My two sons, Clarence and Frank, had just retired. My daughters were with me in the library. Marguerite was studying her chemistry for her examination at the University. Without warning there was a terrific explosion. At first I thought the chimney had blown down. Then I thought it was the amunition of the Judge that is stored upstairs. Finally, we discovered that the explosion had taken place on the porch, and had wrecked that portion of the building. We were not frightened very much until we found out that an attempt at assassination had been made. My oldest son wished to give chase to the perpetrator of the outrage but I would not let him. I telephoned the police and Judge Ogden. By the time they arrived we were calm."

LITTLE CHEMISTRY LEARNED.

The only comment the oldest daughter had to make, after the affair was over was: "Well, I suppose all the chemistry I learned during the evening has been scared out of me."

Despite this statement, the young lady was self-possessed during all of the proceedings and conducted herself quite like a heroine. Captain of Police Lynch, Detective Caldwell and Policeman C. J. O'Grady took charge of the case last night. This morning Detectives McSorley and Holland took up the investigation.

NEWSPAPER FOUND.

They found a newspaper, in which the dynamite was probably wrapped. It had writing on it, but as it was wet from the rain, it was taken to police headquarters where an attempt will be made to decipher it.

The windows of the home of Captain J. C. Hansen, 1171 Alice street, were broken, as were the windows of the home of Mrs. C. Ward, 1201 Alice street. While there was much excitement in the neighborhood, it was generally thought by those in the immediate vicinity, that the explosion had taken place several blocks away.

SOUNDED FAR AWAY.

Persons to the west of the scene of the outrage were positive that the explosion had taken place two or three blocks to the eastward, while those living on the east side of the street were of the opinion that the explosion was several blocks to the westward.

MR. MERCHANT:

NOTHING adds to your business success as much as good printing. Good printing is as essential as good clothes. Latest styles are essential in both. Our printing department is the most complete on the Coast. ¶ ¶ ¶

PRINTING . BINDING . ENGRAVING
Prompt Delivery : : : : : Reasonable Prices

THE OAKLAND TRIBUNE

WATER SIX FEET DEEP IS RUNNING THROUGH STOCKTON STREETS LIKE A MILLRACE

No Portion of the Town Has Escaped and in Residence Section of the Laboring Men It Is Feared Many Have Been Drowned.

STOCKTON March 20—Water is running through the streets of this city like a millrace In some places it is six feet in depth while in others it varies from one to three feet the latter being the mean average

All business is suspended as most of the business houses are flooded and the people in many parts of the city are afraid to leave their homes

No portion of the town escaped Main the principal business street of the city is the high point and even here the water averages nearly a foot in depth

BIG LOSS SUSTAINED

All the cellars and many of the first floors of the business houses were submerged and the loss in the city alone will run into hundreds of thousands of dollars

The flood started at about 3 o'clock yesterday afternoon and the highest point was reached at midnight since when it has receded slightly and it is believed the worst is over The sky is still overcast with occasional showers and should another storm break at this time conditions will be more serious

RESIDENCES SUFFER

While the best residential portion of the city is under water few of the houses have been immersed as high as the first floor as in most cases the are several feet above the street level Railroad and street car traffic is at a standstill and this morning conditions are such that nobody can venture to say when the city will be unwatered

PHONE SYSTEM CRIPPLED

The telephone system is badly crippled and all the long distance lines are out of commission there being cutting off all news from surrounding districts the country for many miles on all sides of Stockton being inundated

Most of the gas mains are full of water and the gas supply is suspended

The Southern Pacific railroad tracks running through the city from north to the south were caught broadside and the roadbed and rails have been twisted out of shape by the force of the raging waters It will require many days of work to put the track in condition for traffic even after the water subsides

SANTA FE FARES BADLY.

The Santa Fe railroad fared no better and no railroad communication will be had with the outside world for at least a week

It is feared that in the southwestern part of the city which is low, and the residence section of many laboring men and the poorer classes may have been drowned The police patrol took many out last night and the courthouse building was a place of refuge for dozens

NO JOKE NOW

There can be no exaggeration of conditions here At first it was little more than a joke but when the water continued to rise and submerge the entire city the stern reality of the thing began to be realized

Outside of a man who fell into a hole last night and another who was killed by a train while guarding a railroad bridge there are no authenticated reports of fatalities

WATER RECEDING

The water has been receding all morning though slowly It is feared however that additional heavy rains in the mountains will send another freshet down this way and more high water is looked for

The afternoon papers are not trying to get out their regular editions as their plants are crippled and the men cannot get to work

BLOCKED BY WASHOUT

REDDING March 20—The Southern Pacific north of Redding is blocked by a washout of a bridge across Slate Creek at Lamoine a landslide between Keswick and Kennet a freight wreck at Sims and 500 yards of track washed away at Cantara where there are two landslides at a place where they have often occurred before At Sims eight cars rolled down to the river Fireman Olmstead was drowned and Engineer Dickey's leg was broken

Travel will be interrupted for a week The northbound overland train is held at Redding They can get no further than Keswick Shasta county lost $100 000 worth of wagon bridges last night including those spanning the Sacramento at Redding Gregory and Keswick and the Pitt river at Copper City

RIVERS ARE FALLING.

MARYSVILLE March 20—Flood conditions here are subsiding and all danger to Marysville is past Both the Feather and Yuba rivers are falling, and the slight raises reported above will do no harm here The flood at Yuba City did not reach the business section and caused little damage The orchards near by were not injured Business here has been resumed as the services of citizens on the levees are no longer required

BRIDGE WASHED OUT

Local officials of the Southern Pacific railroad were advised this morning that San Joaquin bridge has been washed out and that the Santa Margarita tunnel on the coast line is wrecked

The railroad tracks at Mikon two miles west of Sacramento are completely demolished

All trains are now running through the valley Trains are blocked at Sacramento The tracks are undermined

Providing the trains are allowed to pass they will run on the regular schedule time on Thursday

DAMAGE HEAVY

SAN FRANCISCO March 20—Although the severe rainstorm which has prevailed this week has abated flood conditions continue throughout the valleys of Northern California The city of Stockton is experiencing the most severe flood ever known there and the rivers at Sacramento Marysville Chico and Oroville are still very high

As yet it is impossible to estimate the amount of damage but it will be heavy The railroad telegraph and telephone services are demoralized, and it is impossible to reach many of the points in or beyond the flooded district Many trains are being held here and at other terminal points and will not be started until conditions improve The weather bureau predicts light showers in this vicinity for today and tonight and with the wind changing to the north clearing weather is anticipated

AT SACRAMENTO

SACRAMENTO March 20—The Bee today says The Southern Pacific tracks are cleared between here and Sparks and thirteen overland trains that were stalled in Nevada on account of the floods are due to arrive here today. They will have to remain here as all of the company's tracks between here and Davisville, on the Benicia route, and at McConnells, on the Stockton route, are washed out, cutting off communication by rail with San Francisco.

The town of Broderick, across the river from Sacramento will be under water before night The southern section is now flooded by water from the Kripp break in the levee which occurred more than a month ago The washing out of the railroad grade which served as a levee for the northern section of the town will flood that part of the place Residents are moving into Sacramento

The American river at Folsom has fallen to 20 feet and is going down rapidly The Sacramento registers nearly 27 feet at Sacramento city and is rising slowly

Reports from all northern sections are that the danger point has passed The Bee's correspondent at Colusa wires that the levees have broken above and below Princeton on the west side and the entire country is being flooded

AT STOCKTON.

STOCKTON March 20—Stockton is suffering from the most disastrous flood in its history Water is standing on the streets in depths ranging from one to six feet Telephone gas electric power street car and railroad systems are demoralized No lives have been reported lost Communication with surrounding country is cut off, but it is believed the levees have been washed away in many places The entire surrounding country as far as the eye can reach is covered by water The damage will be immense

IN THE EAST.

NEW YORK, March 20—Early today the Passic river, at Patterson N J was within four feet of the floors of the bridges and still rising Many of the residents on both sides of the river remained up all night The only damage thus far has been to cellars storehouses and the basement floors of the mills along the river

ALICE NIELSEN GIVEN OVATION AT YE LIBERTY

Oakland Girl Scores a Decided Triumph in the Leading Role of the Opera La Boheme.

By BETTY MARTIN.

Last night's production of La Boheme was superb. Unquesitnoably, it was the very best presentation of Puccini's opera ever witnessed on the coast. A discriminating and fashionable audience filled the theater, excelling, in gowning, if not in point of numbers, that of Monday.

The first act was somewhat marred by the late arrivals, of whom there was an unusually large number This was due, possibly, to ignorance of the fact that the first act began promptly at eight—an unusual hour.

Apart from this, the entire evening was a veritable triumph Round after round of applause greeted the performers, who responded generously to both curtain calls and encores.

Alice Neilson was the magnet which attracted many of the fashionables come to judge for themselves whether the East Oakland girl and former Tivoli favorite justified the glowing reports which had preceded her concerning her grand opera successes The scene in the studio, so admirably given by Constantino, Segurola Fornair and Pulcini, was witnessed in silence, but the appearance of Alice Neilson evoked a warm welcome, and from that moment the audience forgot everything save the scenes before them

Alice Neilson is well fitted for the part of Mimi but even her most ardent admirers were unprepared for the great advance she has made since her last appearance here Her voice, always sweet, has rounded into fuller proportions and in every way gives evidence of the care and training bestowed upon it From this time on, her name will be indissolubly connected in the minds of Oaklanders with the graceful and frail Mimi who won the affections of the dreamy Ruldofo

The second act, which represents a street scene in the Latin quarter in Paris on Chirstmas eve, was a remarkable one in accuracy of setting as well as from a musical standpoint. Mr Russell, director of the San Carlos Opera Company, was for many years a resident of Paris, and he has given us a faithful reproduction of Bohemia in this scene This is true not only of one scene, but of all.

This apart, Constantino's voice more than justified the opinion based upon his initial appearance as Enzo in La Giocondo He is even better as Rudolfo, where the lyric quality of his tones show admirably Without question he has but one rival on the operatic stage, and that is Caruso, who has the advantage of being more widely known in America

But Oakland was totally unprepared for the sensation produced by the appearance of Mlle Fely Dereyne Musetta She came on like a small whirlwind a thing of frills, silks and laces, and when the rich tones of her voice rang out in keeping with every gesture, her act won instant recognition Especially fetching is she in the scene where she takes off her slipper and Alcindoro hobbles away with it hidden under his coat Her mastery of the art of flirting her rich short notes, and the final tableau in which she is borne off singing on the shoulders of her admirers marks a fitting finale to the act. The chorus here does most commendable work the whole being supplemented by most admirable orchestration of the music

Segurola, as Colline, wins an encore in the solo where he bids farewell to his "coat antique and rusty," which he is about to pawn for Mimi's sake and Neilson is probably at her best in the affecting death scene, where her voice, sweet and clear rings out, then comes fainter, and still more faint, until the final silence.

As a whole, the performance was flawless Veteran opera goers of taste and judgment unhesitatingly declared it to be the best presentation of La Boheme ever given on the Pacific coast. The orchestration of Puccini's gay and telling music was nearly perfect. The harmonies produced by the reed instruments were particularly captivating, chiming beautifully with the clear light soprano of Neilsen and the flute-like tenor of Constantino.

In every respect the warm appreciation of the audience was well earned. This is high praise for the cast, for the chorus has little to do in La Boheme. Only in the street scene of the second act does it take any real part in the singing but what it did could scarcely be improved The ensemble had a dash and flavor that captured the house. No wonder the San Carlo company has made a hit with La Boheme every time they have sung it.

VICTORY WON BY CHINAMAN

Gu Sam Kee Is Acquitted of a Charge of Accepting a Bribe.

By the verdict of "not guilty" returned by the jury after a forty-five-minute deliberation, Gu Sam Kee was acquitted of giving a bribe and threw a defeat in the face of the police department, who had two police officers accept $5 each from the gray-haired Celestial and then prosecuted him for paying for police protection to run his fan tan game at 16 Ming alley

The Chinaman's attorneys A L Frick, J R Fitch and O P Stidger made a hard struggle for their client who said he gave Officers McCready and Keefe the money to assist in finding him some choice property in Chinatown Gu Sam Kee said the policemen held him up for a $10 tip and he responded

Gu Sam Kee denied playing fan tan and said he was here from Merced to buy property

COTTON CENSUS

WASHINGTON March 20—The final census report on cotton for the year issued today shows that 13 290 677 bales of cotton counting round bales as half bales have been ginned

CO-EDS TO ELIMINATE CANDY, CABS, FLOWERS

Adopt Resolutions Which Absolve Escorts From All Unnecessary Expenses of College Dances.

BERKELEY, March 20—"Resolved that the undersigned absolve their escorts from all unnecessary expense to wit Bon bons, cab hire and flowers

That this resolution go into effect Thursday night the same being the evening of the University Assembly"

(Signed) U C CO EDS

In frequent receptions yesterday afternoon a bevy of the most prominent University girls gathered and the above resolution was unanimously passed much to the delight of their male friends Primarily the meeting was informally called to discuss gowns and frocks to be worn at the University ball tomorrow night but the inclement weather took away the enthusiasm of the girls

GLOOM PREVAILS

Gloom seemed to prevail everywhere both indoors and out and the big room with a cheery crackling fire in Hearst Hall in which the girls had assembled to discuss the attire was as cheerless and gloomy as the weather and on many a pretty face hovered a cloud of disappointment at the threatening clouds that showed no sign of stopping and many a clenched and dimpled hand was menacingly shaken at the rain which gave good promise of rudely spoiling the dainty gowns before they could be properly exhibited at the Home Club in Oakland where the dance is to be held

One of the disappointed lassies had an idea that was calculated to relieve the distressed spirits of the assemblage

Why girls the men will take us in cabs if the rain keeps up They always did at a High School dance you know and that is so much nicer and more convenient than a ride on a slow trolley car

It was this statement that brought about the above resolution As if moved by one common impulse the girls denounced the proceeding of heaping expense upon their male friend They did not rebuke each sister student because they realized that she is an unsophisticated freshman and unfamiliar with the incidentals and trifling expenses that a fellow student has to bear but rain or shine it was unanimously decided that they should ride on street cars nor are there to be any chocolates or American beauties They were thankful for the opportunity to dance and the accessories should be eliminated

BOYS WEAR SMILES

This morning the male contingent of the University is wearing a smile No one appreciates more than he the solicitude and thoughtfulness of the women students and probably no one knows better than he that it is only the middle of the month and fathers remittance does not arrive until the first

GAS COMPANY PAID NO BRIBE, ASSERTS BRITTON

President of Corporation Refutes Statements Made to the Grand Jury by Supervisors.

SAN FRANCISCO March 20—John A Britton president of the San Francisco Gas and Electric company when asked yesterday about the testimony given by Supervisor T I Lonergan and other Supervisors before the Grand Jury to the effect that they had each received $50 to influence their votes in fixing the gas and electric rates a year ago said

Such statements are untrue San Francisco Gas and Electric never paid any money to any municipal official to influence him in making gas and electric rates I am president of the company and I know I have never done such a thing nor has any official of the company under me or anybody else

Britton was asked why supervisors would give such incriminating evidence against themselves before a Grand Jury if the facts as stated by them were not true

I don't know why such statements should or could have been made, was his reply I do not care to comment on what any municipal officeholder may or may not have said before the Grand Jury about the gas and electric company

SHORTRIDGE SAYS RUEF IS TO REPLY TO ACCUSATIONS

"Would Be Unwise and Waste of Words to Answer Now" Says His Attorney.

SAN FRANCISCO March 20—In speaking with THE TRIBUNE correspondent today Attorney Samuel Shortridge who is the counsel of Ruef, the alleged grafter said

I have just heard from Mr Ruef my client and he is cheerful and not annoyed in the least Of course, it would be a waste of time to attempt to answer a tenth part of what has been published against my client" It would also be unwise As to what course we shall pursue, it would be unwise also to discuss When the time comes we shall be prepared to meet every issue"

TORE UP NOTE; AWARDED SUIT

Mrs M C. Manion Changed Mind in Regard to Collecting Bill

Although Mrs M C Manion formerly Mary Hallahan tore up a $5000 note during at the time that she did not want any of the money due her from her dead brother she brought suit against her widowed sister in law and this morning Judge Ogden awarded judgment in favor of the plaintiff and ordered Mrs M L Hallahan to pay the balance due on the note which amounts to about $4000

Mrs Manion was formerly Miss Hallahan and in business with her brother George Hallahan the caterer who was burned to death a few years ago while attempting to save his house from fire When the sister drew out of the business Hallahan gave her a note for $5000 in payment of her share of the business Instead of collecting the note, Mrs Manion tore it and told Mrs Hallahan that she did not want the money but later changed her mind and brought suit to recover the balance of the note no paid by Mrs Hallahan

COTTON FUTURES

NEW YORK March 20—Cotton futures closed steady March $9 13 April $9 17 May $9 48 June $9 45 July $9 50 August $9 53 September $9 58 October $9 60 November $9 84, December $9 88, January $10.07.

STREET CARS IN COLLISION

Head-on Collision in Berkeley Results in Damage to New Vehicles

BERKELEY March 20—Neglect on the part of the conductor to stop his car at a safe distance from the curve at Bancroft way and Shattuck avenue this morning resulted in a rear-end collision between two of the big new Telegraph avenue cars that have lately been put on the line

Car 313 bound for Oakland was waiting for a passenger north of Shattuck and Bancroft way when car 315 Berkeley-bound swung around the curve and almost knocked the entire end out of the car on the other track

Nobody was injured and both cars were able to proceed to the car house

SHORE LINE IS EXTENDED

MARTINEZ March 20—The East Shore and Suburban Electric road has commenced the extension of its line along the bay shore to Point Orient The extension had been talked of for months It is expected that the road will be in operation within ninety days The line will run past the quarries of the San Pablo Quarry Company the winery of the California Wine Association and past the can factory operated at Point Orient by the Standard Oil Company.

LARGE RANCH IS MORTGAGED

George W McNear Places Incumbrance on Contra Costa Property

MARTINEZ March 19—The largest individual mortgage filed in the Recorder's office of Contra Costa in years was placed on record this morning, when George W McNear, the aged wheat magnate who owns almost the town of Port Costa, mortgaged 3866 24 acres of his Rancho Canada del Hambre y Las Bolsas to George Tourny and the trustees of the German Savings and Loan Society of San Francisco for $100 000

WHEAT MARKET

CHICAGO March 20—The high point for May wheat today was 76¼@⅝c The market weakened on realizing sales and May declined to 75⅛c The close was weak, with May off ¾ at 75⅛@¼c

Realizing sales carried the price of corn down to 46¼@⅜c The close was weak, with May off ½@⅝c at 46¼@⅜c

BUTTER FIRM

NEW YORK March 20—Butter firm western factory common to firsts, 19@21½c, western imitation creamery firsts, 18@24c

Eggs firmer, western firsts 17¾@18c.

FEAR RECENT JEWISH RIOTS

Austrian Minister Orders Large Increase In Number of Gendarmes.

VIENNA March 20—The Austrian minister of the interior has ordered a considerable increase in the number of gendarmes upon the Roumanian frontier in order to prevent riotous peasants from crossing the frontier and starting disturbances in Austria

The opinion is expressed at the foreign office that unless the Roumanian government promptly suppresses the agrarian movement in Roumania, it is likely to get beyond control soon.

It is believed here that the Russian agents are responsible for the recent anti-Jewish riots, their object being to inflame the anti-Semites in the southern provinces of Russia.

MAYOR MOTT WANTS BETTER GAS SERVICE

Mayor Mott this morning called on the officers of the Oakland Gas, Light and Heat Company and lodged an official complaint relative to the gas service In reference to his visit to the Gas Company Mayor Mott said "For some time I have noticed the poor service The gas company should do better than it has done I paid a visit to the offices of the company this morning and lodged a protest, which I think will result in the betterment of conditions."

Breuner Opening Will be Strictly a Social Affair

No goods to be sold on Opening Day—Saturday, March 23rd.

The new building at 13th and Franklin streets, with its magnificent stock of Furniture, Carpets, Rugs, Drapings, etc., will be open in the afternoon from 2 to 5, and in the evening from 7:30 to 10:30 for the inspection of all who are interested in beautiful home appointments and in the advancement of Greater Oakland.

A musical program has been arranged and will be rendered by Paul Steindorff Orchestra.

A beautiful $200 brass bed complete with best grade wire and top mattresses, also elegant spread and bolster, will be given away. Get your ticket at the main entrance.

"Breuner's"

OAKLAND	A.D.	225,000
BERKELEY		35,000
ALAMEDA	1907	25,000
SUBURBS		15,000

Confessions Corroborate The Tribune.

It is interesting to recall that THE TRIBUNE'S special correspondent, "The Knave," stated accurately months ago the amounts paid the San Francisco Supervisors for the trolley franchise and for permitting the fight trust to continue their operations. These statements were reprinted broadcast throughout the State at the time, and provoked not a little comment. The complete verification given them by the confessions made to the grand jury proves that "The Knave" really had what the sports call the "inside dope." In every instance the revelations secured by Heney, Burns and the grand jury tally closely with the statements made in our San Francisco correspondence. The inference is that some of the grafters, drunk with new-found and unprecedented prosperity, and swelled up with a sense of their sudden importance, talked too freely to their friends and intimates about the system of bribery being practiced. At any rate, THE TRIBUNE's correspondent got on the trail early in the game and ascertained who was taking bribe money and by whom it was paid long before the detectives, headed by William J. Burns, could obtain any definite evidence of an incriminating character. It is noteworthy that "The Knave's" letters were read with the closest interest in San Francisco political and police circles.

Let Justice Be Impartial.

Where there is bribe-taking there is bribe-giving. Venality in public life is largely the result of corrupt inducement being held out by financial interests willing to pay for unjust privileges and advantages. Temptation usually comes before a fall, and it is generally held out by rich men to poor ones. While official life should be sternly purged of corruption, the seat of the rottenness and disease is not touched, much less eradicated by punishing the wretched instruments and allowing the rich and respectable who have corrupted and used them to get off scot free with their plunder.

Graft crusades in this country have too often ended by punishing a lot of insignificent politicians and allowing those who paid them the wages of shame to escape not only the penalties of the law but to retain the unjust privileges acquired by bribery and the prostitution of public trust. Men have been sent to prison for selling and buying franchises, but the franchises, as a rule, have not been abrogated or nullified. As a consequence the vital element of political corruption has flourished and spread.

There is just one effective way to put a stop to bribery. Bribe-givers and bribe-takers must not only be prosecuted and sent to prison, but the fruits of their criminal operations must be confiscated. Every franchise or privilege secured in whole or in part by bribery should be annulled, with added financial penalties. When predatory capital is made to know that it will suffer in common with its agents and dupes, it will be less prone to jingle its unclean rewards in the ears of weak men in office. Punish the bribers and make them disgorge, and they will be less disposed to take the risks they are so ready to persuade others to take.

Misleading Population Estimates.

It is announced from Washington that the Census Bureau will not include San Francisco this year in its list of cities it issues annually with estimates of population. The omission is due to the fact that the fire last year destroyed the basis of anything like an accurate estimate. A guesswork estimate would not only be valueless, but would be unjust to the city. However, the annual estimates of urban population issued by the Census Bureau are neither reliable nor valuable. They are based purely upon the percentage of growth during the previous decade, and hence take no account of special conditions or extraordinary increase. For instance, Oakland will not be credited with half the population she actually has. From 1900 to 1906 the population of this city increased more than double the increase for the ten years preceding 1900, but the fact was not heeded by the Census Bureau. Oakland contains today twice the number of inhabitants she had two years ago, and more than three times as many as she counted in 1900, but the Census Bureau's figures will not show it. Los Angeles, Portland and Seattle have all increased much faster than will be shown by percentage estimate based on the increase during the decade prior to 1900. San Francisco has lost heavily in population, but the loss is only temporary, so it does not matter greatly what estimates the Census Bureau gives out. The only trouble is that these estimates mislead people who do not understand that they are merely percentage estimates having no claim to accuracy.

Thomas Bailey Aldrich, who died in Boston yesterday, at the age of seventy, combined poetic genius of a high order with marked financial capacity. He was so successful in finance that he never displayed his full powers as a literary artist. Aside from his poetical gifts, he was a graceful essayist, his prose being remarkable for incisiveness and limpidity. He was also a strong political writer, though he had little taste for polemics. His short stories were models of their kind. Mr. Aldrich was for a time a newspaper man, and became the editor of a Boston literary weekly. For ten years he was the editor of the Atlantic Monthly, to which he constantly contributed for many years. It is not often that a man with such strong literary tastes and so varied in literary gifts is possessed also of financial talent.

E. H. Harriman seems to keep everybody guessing. One day he is reported to be unhorsed in Wall Street and dethroned as a railway magnate. The next it is reported that he has vanquished all his enemies, reaped millions in gains and extended his dominion as a railroad magnate. But perhaps the Wall street jobbers are simply working Harriman's name to rig the market.

THE DIRT ON THE STREETS.

EDITOR TRIBUNE: I see by a communication in your paper the other night that our "mutual friend and adviser," Mr. Ed Webster, suggests to the street department the advisability of filling up the chuck holes in the streets with the dirt from the street gutters, which he says he examined and found good material for that purpose. He must have had on a pair of magnifying glasses, for the dirt was the erosions and other debris blown from the streets, which would make about the same kind of filling as mud from the marsh adjoining the Oakland creek. There has been too much said against our Oakland streets. We have miles and miles of the finest streets on the coast. To be sure some of our leading streets are bad, and no wonder, for they are used continually, notably San Pablo avenue. But the macadam used on our streets has been mostly of fine material and we have our quarries and their owners to thank for it. Blue soap rock seems to be the only rock that wears. Other rock equally as hard can't stand the atmosphere. It disentigregates and goes to soil.

Hoping that our booster won't feel hurt by what I have written, and realizing that many of us, like the old flint lock gun, often go off half cocked and therefore do damage; and yet that is better than not to go at all, don't let us blacken our own town by deriding our street system, for there are miles of our city you can drive on after a big rain and not soil your carriage to any extent.

Respectfully yours, C. B. WHITE.

Oakland, March 16, 1907.

A CASE WHICH THE PROPOSED COLLEGE OF COURTSHIP MIGHT HELP.

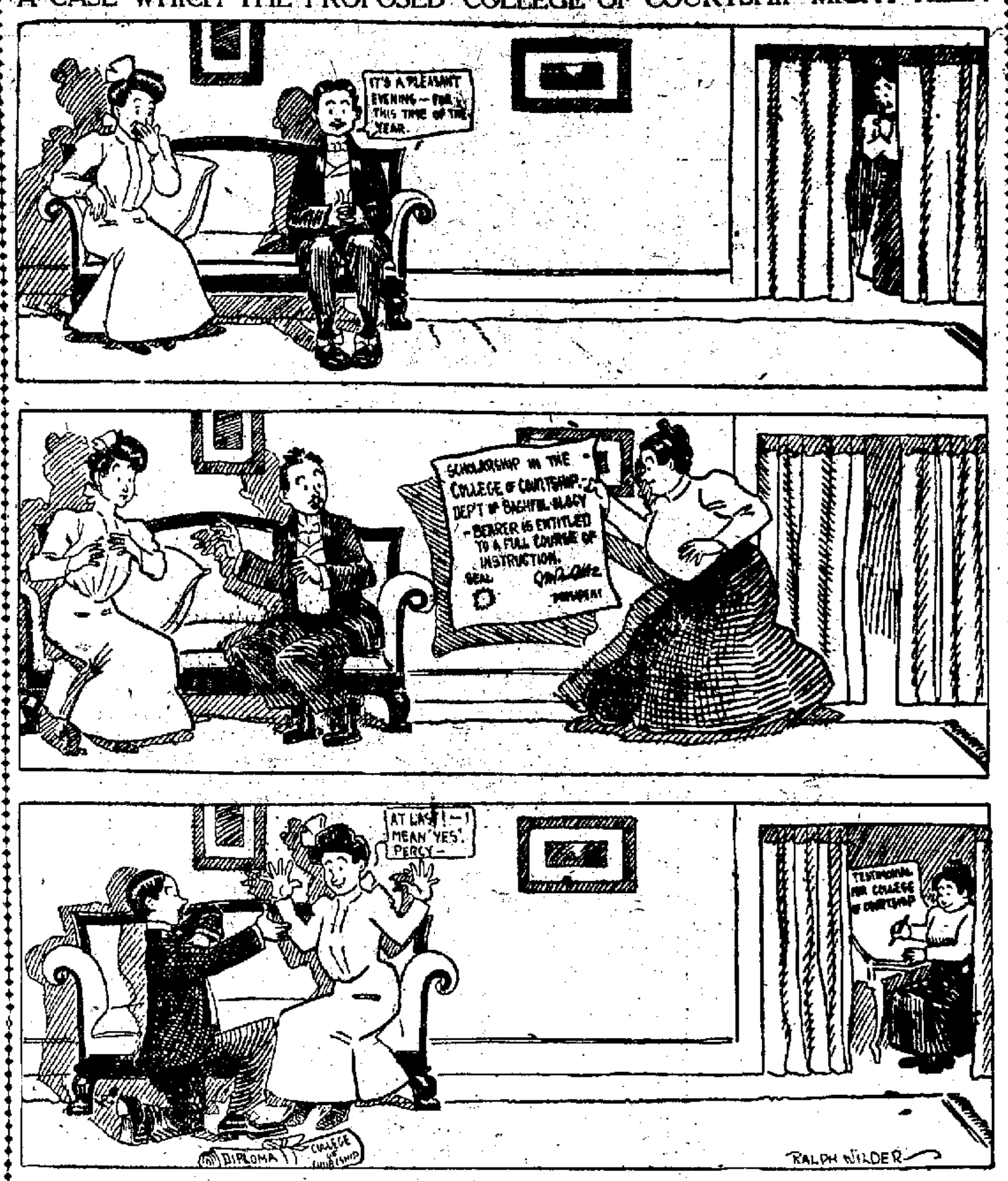

THE FLATS OF GREATER NEW YORK.

The Philadelphia Ledger points out that "Greater New York has during the last five years built 16,158 flat houses, furnishing homes for 585,021 tenants. The cost for construction has been $390,512,595. When the cost of land is included, the total investment has reached $1,000,000,000. The investment to house each person has been $1710. If each tenant paid, on the average, 10 per cent a year for housing accommodations, the annual rent which such an investment demands from each tenant is $171. From the figures of the last five years, and from current information as to the immediate future, it is believed New York reached the top of its flat-building wave in 1906. The construction of flats gained steadily in volume during the decade preceding 1905. It receded sharply in 1906. Brooklyn's rise as a flat-house center has been steady and rapid. It has met with no reaction. The growth has been due to the increasing accessibility of Brooklyn land to persons who have business in Manhattan. Brooklyn built 180 flat-houses for 2784 tenants in 1902. In 1903 the construction was 657 flat-houses for 7629 tenants. The next year produced 1433 houses for 84,002 tenants. During 1905 2364 flat-houses were built for 54,888 tenants. Last year the output was 3230 flat-houses for 67,383 tenants. Bronx and Queens boroughs have shown similar steady development."

COASTING 87 MILES AN HOUR.

The finest coasting hill in the world is at St. Moritz, in Switzerland. The hill is a mile long, and to coast down it takes, on an average, 67 seconds.

The Cresta Course, as it is called, is iced, and runs between snow banks. Its turns are dangerous, and only skilled coasters venture on it. They use the American flat toboggan, lying on the stomach and steering not with the feet, but with lifts and jerks of the body.

A few seconds from the start on this course, the coaster is going at a speed of twenty miles an hour. This speed soon increases to forty miles. Faster and faster he flies, swooping down the precipitous Church Leap at the speed of an express train, and then on to the long, straight Shuttlecock run. To fifty, to sixty, to seventy, to eighty miles an hour the pace grows, till it is like the flight of the swiftest bird through a blinding blur of snow. Yet the speed still increases, and at the end of the Shuttlecock, eighty-seven miles an hour is registered.

These Cresta Course speeds are not problematical. They are the accurate timings of an electric clock.

Pointed Paragraphs

Stoves which are to be set away should first be rubbed over with kerosene and then blackened. This preserves the iron and insures a fine polish.

Old-fashioned armchairs may be brought right up to date by covering them, arms and all, with pretty flowered chints, cretonne or denim in brown, green or dark red.

To remove the odor of onions from a knife dip it into running cold water, then dry and polish it. Hot water tends to set the odor of onions both on the knife and the hands, and for this reason should be avoided.

A good substitute for the silver polish sold at the stores is to be found in common cooking soda which should be used in small quantities in just the same way as the ordinary polish. Cooking soda is also excellent for cleansing purposes about the kitchen sink.

An effective implement for removing the burnt crust from a cake so unfortunate as to require treatment is a flat grater. It is far better than a knife in that it does the work more evenly and leaves a smoother surface for the all-enveloping mantle of the charitable icing.

When choosing kid gloves do not always reject a thick pair or a very thin pair; but those of medium thickness will generally be found to wear the best. Much, too, of course, depends on the kind of leather—gloves that are soft and stretch easily are seldom disappointing to wear.

Clothes brushes must be kept spotlessly clean and washed in cold water with soap at stated intervals, as nothing is so bad for light-colored tweeds as brushing them with a soiled brush. An old-fashioned method of cleaning them consisted in wrapping a piece of white paper round a board and rubbing the brush over the edge, a method which not only insured cleanliness but effectively rounded the edges of the bristles.

BOWMAN & CO. MAKE INTERESTING DRUG PRICES IN OAKLAND

San Francisco people who now reside in Oakland find their stores pleasant and profitable places to trade. Amongst Oakland people Bowman's drug stores are noted for the reliable way they are conducted. You can depend upon the merchandise they sell and also the prices. The very fact that Bowman's main store at Thirteenth and Broadway is busy from morning till night speaks of the satisfaction that their customers must enjoy. Bowman & Company are very particular that none of the so-called cut rate druggists sell goods less than they. When you consider that the patent medicines that they sell are fresh and genuine, and their prices lower than other druggists, there are no special secrets about their success. This week they have ten specials at prices much lower than their regular cut prices. This week they are selling Scott's Emulsion, one dollar size at fifty-nine cents—"Lynwood" Hot Water Bottles, regular price two quart $1.25—three quart $1.35—two quart ninety-three cents, three quart, one dollar five; absolutely guaranteed—a small black suit case for carrying school books, shopping, etc. Regular price $1.75; this week one thirty-seven—Witch Hazel Soap, regular 25c per box—nineteen cents this week—Euthymol Tooth Paste ten cents this week—Kargon prescriptions filled for fifty-seven cents this week and you get the real Kargon Compound. If it doesn't do you any good you don't have to experiment—"Preceda" Perfume one dollar size this week eight-three cents.

One bottle English Tooth Wash and one bottle Listerated Tooth Powder—regular price 25c each. This week both for 25c—Virgin Oil Pine this week, fifty cent size thirty-three cents. These prices are at the store. No specials delivered or sent C. O. D. It will pay you to take advantage of them. Branch Stores: 2112 Center street, Berkeley. Cor. Thirteenth avenue and East Fourteenth St., East Oakland.

"Every Man Is Odd"
But we can fit him

The Secret

of correct dress is simply knowing where to buy your clothes.
Getting your Spring suit here—one of the nobby CLOTHCRAFT styles—solves the problem happily and at slight expense.

Fine Blue Serge Suits at

$18.00

DOUBLE OR SINGLE BREASTED

that rival the costly creations of the exclusive tailor.
We have your size. We have the style you fancy most. We have the cloth you like—the all-wool kind.
And we have all the accessories, too—men's fine furnishings of ever description.

Albert Elkus

1237 on Broadway, Opposite 15th

Young Mr. Rockefeller

says it is the first drink that is dangerous. Somewhere I have heard that statement before and in a sense it is true, just as one might say—it is the first sea voyage that is fatal if you should happen to be drowned. It is problematical, however, what degree of danger Mr. Rockefeller attributes to the first drink and, at this distance, one may even wonder what kind of potation he was speaking of. Surely he could not have referred to the Lehnhardt brand of liquid recreation. Lehnhardt drinks are safe enough. Have you had one of his Choc. Sundaes?

RABBITS, CHICKS AND A HUNDRED APPROPRIATE EASTER SOUVENIRS.

Lehnhardt's

1159 BROADWAY.

SMITH'S MONEY BACK STORE

Boys Will be Boys

Just eleven days until Easter and every boy will want a new suit. The BOYS' SHOP is fully prepared to supply their boyish wants in every particular. The BOYS' SHOP is the specialty house, correct in every detail. We take the same care and consideration in selecting our boys' clothing as we do in men's in regard to style and workmanship. Our two piece suits for boys of 8 to 16 years of age at $4.95 are a revelation of tailor's art.

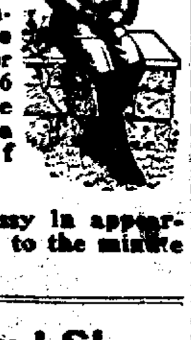

They are dressy in appearance and up to the minute in style.

The Boys' Shop

Washington St., cor. Tenth

Your Boys Our Hobby

A WORLD BEATER

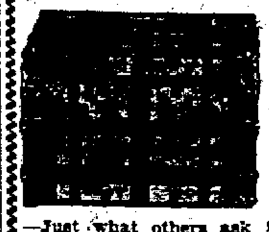

$7

—Just what others ask $12.00 for. Come and see it, handle it—and you will need no other encouragement to buy.

Osgoods' Stores

DRUGS, TRUNKS, SPECIALTIES
7th and Broadway—12th and Wash., OAKLAND.

SAVE MONEY AVOID PAIN
Teeth Extracted Without Pain
Acknowledged to be the easiest and best painless extractors in Oakland.
Until Mar. 31 we have decided to make our best sets of teeth for $5.00.

SET OF TEETH	$5.00
22K. GOLD CROWNS	3.00
GOLD FILLINGS	1.00
SILVER FILLINGS	.50
BRIDGEWORK	3.00

No charge for extracting when teeth are ordered. A written guarantee for 20 years with all work.

BOSTON DENTAL PARLORS
1109½ WASHINGTON ST.

Cuts and half-tone cuts made at the TRIBUNE office.

HEART .·. TRIBUNE'S PAGE FOR WOMEN .·. HOME

IN SOCIETY: GOSSIP ABOUT THE SMART SET

MISS LICHT and WILLIAM DAVIDSON whose engagement has been announced.

The Oakland Club held a delightful entertainment and reception this afternoon at the clubrooms. The occasion was the annual St. Patrick's Day celebration, which is invariably presided over by Mrs. Sara Reamer, accounted one of the cleverest members of the club. Mrs. Reamer conducted the program this afternoon with her usual tact and versatility, and a charming program of Irish anecdote, history and literature was presented.

Mrs. B. N. de Leon read a paper on the "History of Tara," followed by the famous ballad, "The Harp That Once Thro' Tara's Hall," sung by Mrs. Jessie Deane Moore, with Miss Abbie Oliphant as accompanist.

Every club member present contributed an historical incident or entertaining story. A luncheon concluded the afternoon.

Mrs. Thomas P. Hogan was presiding hostess, assisted by Mrs. J. S. Emery, Mrs. S. L. Everett, Mrs. W. B. Fawcett, Mrs. S. B. Fisher, Miss Alice Flint, Mrs. E. H. Forester, Mrs. W. H. Foster, Mrs. E. M. Gibson, Mrs. G. E. Grant, Mrs. J. F. Hammer, Mrs. J. E. Henderson, Mrs. C. J. Heeseman, Mrs. F. B. Hinds, Mrs. W. H. L. Hynes, Mrs. E. Hoffmann, Mrs. Frances Gray, Mrs. J. H. Grindley, Mrs. John Gordon, Mrs. Leon Hall, Mrs. J. C. Hanchette, Mrs. M. H. Hart, Miss Mary Harding, Mrs. W. M. Hamelin.

ENGAGEMENT PARTY.

The engagement of Miss B. Licht and William Davidson was announced last Sunday at a party given at the home of the bride-elect on Filbert street. The house was decorated in green and white, and each guest received a dainty souvenir.

Among those who enjoyed the affair were: Mr. and Mrs. N. Ratke, Mr. and Mrs. J. Dick, Mr. and Mrs. A. Schwartz, Mr. and Mrs. Ucransky, A. and B. Cohen, J. and S. Davidson, Miss A. Davidson, Miss A. Ucransky, Miss F. Donner, Miss E. Braunstein.

LUNCHEON GUESTS.

Mrs. W. H. Wellbye will preside at a luncheon and card party to be given Friday afternoon at the Piedmont Springs clubhouse. The score of guests who will accept of Mrs. Wellbye's hospitality include the members of the At Home Euchre Club. Covers will be laid for Mrs. George C. Pardee, Mrs. William A. Schrock, Mrs. J. Walter Scott, Mrs. Robert Boyer, Mrs. J. S. Emery, Mrs. Homer Craig, Mrs. Frederick Morse, Mrs. Thomas Winton, Mrs. J. Cal Ewing, Mrs. Frank Wedgewood, Mrs. A. C. Dietz, Mrs. M. Beasley, Mrs. Albert A. Smith, Mrs. Hammer, Mrs. Henry Bull, Mrs. H. B. Mehrmann, Mrs. Walter Moody, Mrs. Chevalier, Mrs. I. A. Beretta, Miss Etta Penniman and the hostess.

FRIDAY NIGHT CLUB.

The Friday Night Club will hold its last assembly of the season on the evening of Friday, April 5, at the Home Club in East Oakland.

This organization is one of the most exclusive dancing clubs, and the series of winter dances have been delightful affairs.

The patronesses of the year have been Mrs. D. H. Mathes, Mrs. Quincy A. Chase, Mrs. T. C. Coogan, Mrs. William H. Chickering, Mrs. Edward M. Walsh, Mrs. J. F. Sims and Mrs. Martin W. Kales.

INFORMAL LUNCHEON.

Mrs. D. H. Mathes and her mother, Mrs. T. L. Merrill, entertained today at an informal luncheon given at the Mathes home on Harrison street. Covers were laid for a dozen guests.

WHIST CLUB.

Mrs. L. E. Flemming will entertain the California Whist Club Thursday afternoon at her home, 548a Twentieth street. The members are Mrs. W. L. Belrose, Mrs. Eugene Belrose, Mrs. Norman Brockelhurst, Mrs. Castell, Mrs. Petry, Mrs. Morgan Fitzpatrick, Mrs. Ed Larkin, Mrs. Shaffer, Mrs. L. E. Flemming, Mrs. Donovan, Mrs. Brackett, Mrs. Kearny.

CALIFORNIA CLUB.

The music section of the California club held an interesting musicale today at the club-rooms in San Francisco. Those who participated were Mrs. Arthur Flickenscher, soprano; Miss Alice Hyde, violinist; Miss Florence Hyde, accompanist; Arthur Fickenscher, pianist; Charles Hay, baritone; Mrs. W. P. Batchelder, accompanist. The following program was rendered:

Sonlata for violin and piano, Miss Olive Hyde, violin; Miss Florence Hyde, piano; (a) "Song of Twilight," Strauss, (b) "The Tears at the Spring," Beach, Mrs. Arthur Fickenscher; (a) "Hungarian Dance," Brahams, (b) "Les Etincelles," Maskowski, Arthur Fickenscher, (a) "When Dull Care," Lane Wilson, (b) "The Two Grenadiers," Schuman (c) "Border Ballad," Cowen, Charles Hay, accompanied by Mrs. W. J. Batchelder; (a) "An April Girl," Fairlamb, (b) "The Clock," Grant Schaefer, (c) "Black-Eyed Susan," Grant Schaefer, (d) "Million Little Diamonds," Damrisch, (e) "The Brass Band," Fickenscher, Mrs. Arthur Fickenscher; "Hejre Kati," Jens Hubbay, the Misses Hyde.

GOING EAST.

Mr. and Mrs. E. G. De Wald and their attractive daughter, Miss Ethel De Wald, will leave shortly for the East, where they will establish their permanent home, Mr. De Wald's business demanding his presence there.

ELABORATE DINNER.

Alfred von der Ropp was the complimented guest at a recent dinner given at the Athenian Club. The committee who arranged the elaborate affair were Harry East Miller, E. C. Sessions and a few others. The table decorations were roses and a menu was served during toasts, speeches and music.

Among the guests were Alfred von der Ropp, E. N. Englehardt, J. O. Cadman, R. A. Bray, E. C. Sessions, Bernard Ransome, Will de Fremery, George S. Wheaton, H. H. Haight, Thomas Rickard, George de Golia, Mr. Griffiths, Gus Macdonald, W. J. Mathews, George W. McNear Jr., H. H. Smith, A. Dalton Harrison.

WEDDING PLANS.

The marriage of Miss Burney Owens and George Herrick will take place April 3 and the attendants include Allan Dimond, Dr. Herbert Moore, Lathrop Ellinwood and Willard Barton. The bridesmaids will be Miss Anita Davis, Miss Jeannette Wright, Miss Marion Wright and Miss Ruth Morton. Miss Edith Curry of Dixon will be the maid of honor and Hugh Owens, the bride's brother, will be the best man.

HOME CLUB.

The Home Club special bulletin for March contains the following announcements:

Out of respect, and as an expression of sympathy for the esteemed president of The Home Club, in the death of her sister, Mrs. Marion Goodfellow Moore, the regular meeting of March 7 was omitted.

Thursday, March 21—Election of nominating committee, 11:30 a. m. 12:30 p. m., luncheon; 2:00 p. m., piano selection, Miss Florence Nachtreeb; lecture by Prof. W. C. Morgan, "Chemistry in the Home, or the Chemistry of Foods." Members may invite guests.

M'CANN-HILL.

The marriage of Miss Alice McCann and Henry B. Hill took place Saturday, March 9, at St. Mary's Church, the Rev. Father Grant officiating.

The bride wore a white silk gown with a veil and carried roses. The bridesmaid, Miss Annie Kelly, wore a gown of pale blue.

Joseph McCann acted as best man.

Mr. and Mrs. Hill have gone to Seattle to make their home where the groom is engaged in business.

SOCIETY NOTES.

Miss Mae Younker has returned after seevral months' absence in the East and will make her home with her sister, Mrs. H. Feldheym at 743 Fifty-third street.

Mrs. Bowman H. McCalla was hostess recently at a tea given at her Santa Barbara home for Mrs. Thomas Driscoll, formerly Miss Alice Bacon.

Mrs. Joseph Boardman and family left last Saturday for their country home at Los Gatos, to be gone for the summer. Miss Hilda Jacobsen is visiting them.

TRIBUNE TOURNEY TROPHY

ONE DOZEN PAIRS SILKEN HOSE

FOR THE MOST LOVELY ARM

Contest Limited to Alameda County

YOU CAN POSE FREE OF COST FOR PHOTO.

There will soon be lots of entertainment for esthetic readers of THE TRIBUNE, for view after view of lovely arms of Alameda county feminines are to be presented here. The interest of this paper to incite an emulation among owners of beautiful arms is arousing an interest affecting men and women, and the scholastic youths of either sex, to a phenomenal degree.

The proposition to give a series of reproductions of arms bared to the shoulder has led to the discovery that very few of the fair sex have ever had themselves photographed in that fashion. The wearing of elbow sleeves, of late years, inspired a patronage of studios for the purpose of securing likenesses of one's self which should accord prominence to one forearm or both of them. The idea that there is a charm and grace to the full-length arm, which should be practically preserved, by photographic means, does not seem to have struck but dimly the attention of womankind. It is for THE TRIBUNE to emphasize the truth that the entire arm, unconcealed by drapery, can be a very sightly object, and is a natural phase which is just as worthy of preservation in portrait work as are the unmasked features, face and neck.

That the proffer of a prize of one dozen pairs of silk stockings will be a potent incentive for Alameda county feminines to apprise the world of the loveliness adjunctive of this region, is a faith not hard to accept. It is the figures painted by Apelles and sculptured by Phidias, those two Greek marvels, which acquainted a remote posterity of the singular beauty of the ancient people of Greece. So this unique competition by THE TRIBUNE, concerning a noble physical trait, is an enterprise that every art-loving person of Alameda county should approve. For even the humblest human creature is fond of high-class statuary.

—Whigham, San Francisco.

BEAUTY OF THE ARM

A Full Length Display Gives An Effect Most Harmonious

The tourney is open, and readers, it is for you to make it a success, if you are eligible to enter. Write to Phidias, editorial department, OAKLAND TRIBUNE, and secure an order on Bushnell's photographic studio, Hotel Touraine building. Present that order there and an appointment as to posing time will be arranged. When your picture is received at this office then you will be in line to gain one dozen pairs of silken hosiery, and to be proclaimed possessor of the nicest, finest, prettiest arm in the county of Alameda.

In every case when admonished not to publish a picture, but simply to file it with the committee, that injunction to "Phidias" will be strictly observed by him.

"GILMAN" IS NOT SURNAME OF MILLIONAIRE'S FIANCEE

Famous Maybelle Says That It Is Assumed

PARIS, March 20.—Maybelle Gilman, the actress, made the extraordinary announcement yesterday that her name is not Gilman, and that Charles H. Gilman, who has posed as her father for years, is mistaken about their relationship. She said:

"I gave up comic opera three years ago, and should I ever go on the stage again it will be in grand opera. There is absolutely no truth in the statement that I am going to appear in the 'Hurdy-Gurdy Girl.' I don't care to discuss Mr. Corey. Too much has been said already. But one report I will set at rest: The man named Gilman in San Francisco, who has been posing as my father, has evidently mistaken me for another Maybelle Gilman. My father is dead and Gilman is only my stage name."

It was learned from a very close friend that the Gilman-Corey engagement has not been broken, but the wedding would probably take place in May.

DOES NOT LIKE BABY'S NAME, SO BEATS MOTHER

Strange Neighborhood Row Was This

WILKESBARRE, Pa., March 19.—Frank Hogensky, of this city, has been arrested on the charge of beating Mrs. Josephine Blugas, a neighbor, because she refused to christen her new-born daughter as he desired. He gave bail for a hearing.

It is alleged that Hogensky, who was a friend of the family, asked the mother to christen the child Constantine, but the mother declared she did not care for the name, and was going to have the infant christened Josephine, whereupon Rogensky quarreled with her and, it is charged, struck her.

She then had the warrant for his arrest issued.

TOMBSTONES IN HIS ROOM HONORS SPIRIT TRIPLETS

He Believes Them Born in Spirit World

NEW YORK, March 19.—In one of the rooms of Colonel Charles MacArthur's apartments, in Brooklyn, are three tiny tombstones erected in the memory of triplets, which he believes were born in the spirit world after the death of his wife.

This fact was made known by Mrs. Harriet Strickland, who is suing the Rev. Dr. Hugh More, a medium, for defamation of character. Mrs. Strickland says that she impersonated the wife of Colonel MacArthur and told him the story of the triplets.

Colonel MacArthur is a Civil War veteran and a retired capitalist. He admitted today that he had a "sacred shrine," but said that no one not "in the truth" should enter there. He declared that the Strickland woman lied when she said that she had impersonated his wife.

WIFE IS GONE, MAN CRAZY, AND BECAUSE OF ROOSTER

Only a Bantam, but It Broke Up a Home

BLOOMSBURG, Pa., March 19.—Their marital troubles starting in a dispute over the sales of a bantam rooster, followed by several separations and reaching a climax the other day when his wife left him, John W. Brooking became insane after some fellow workmen had gibed him about the trouble with his wife. He became so violent that several men were required to control him, and a physician who was called stated that he was suffering from congestion of the brain and acute mania. He refuses to take any medicine, thinking it poison, and also refuses to eat.

Brooking is a well-known amateur baseball pitcher, and pitched last season for the Magee A. A., of this place.

STANDING RECORD THIS FAMILY'S BIRTH FIGURES

Mother Had Eight Twins and Wife Six

RAVENNA, Ohio, March 19.—E. R. Brown, of this city, father of eight sets of twins, has just received a letters from his eldest son in St. Louis, saying that the latter's wife several days ago presented him with the sixth set of twins. In each case they are a boy and a girl.

Brown says his family was numerically strong long before President Roosevelt propagated his race suicide idea.

Mrs. Brown, who died eleven years ago, was a full-blooded Cherokee Indian.

At the World's Fair, in 1893, the twins were weighed and aggregated over two tons, the biggest being 320 pounds.

VICTIMIZED BY HONIED WORDS OF BOLD BIGAMIST

Supports Herself Now Working in Mill

BORDENTOWN, N. J., March 19.—Harry Horton, who is under arrest at Trenton, charged with bigamy, married Miss Lydia A. Warner here on May 26, 1906.

The wedding ceremony was performed by Justice of the Peace John Magee.

Shortly after the marriage Horton left his wife and was arrested for desertion. He was finally allowed to go free upon promising to support the complainant.

He left Bordentown immediately, and has not been seen here since. His wife, to whom a child has since been born, is working at the Springfield worsted mills. She is the daughter of Mr. and Mrs. David Warner, of this town.

Horton said he was a carriage painter by trade.

THE REIGNING STYLE IN OAKLAND.

LIFE

An infant on its mother's breast—
A bouncing boy at play—
A youth by maiden caress'd—
An old man silver gray—
Is all of life we know;
A joy—a fear—
A smile—a tear—
And all is over below!

—Richard Coe.

TELLS STORY OF AGITATION

Magazine Writer Says Outlook for Railroads Is Not Good.

CHICAGO, March 20—Now the State and National agitation against the railroads is affecting the country, from the standpoint of the railroad interests is set forth in detail in an article which will appear in the issue of the Railway Age, March 22 In part, it is as follows "The outlook for railway building in the United States is not as promising as it was a year ago There is as large a mileage projected as there was in March, 1906 but the conditions are not as favorable

AGE OF PROSPERITY.

"The country is as prosperous as it was twelve months ago and the demand for the construction of extensions into new territory and for increased railway facilities is as great, but the campaign which has been so mercilessly waged against the railways has caused many of the large systems to adopt policies of retrenchment and the result is that much important work which has been planned for the present year has been indefinitely postponed

"There is no market for railway securities except at prohibitive rates of interest, and nearly all the loans that are being made are of a temporary nature and to provide for urgent capital needs

INCREASE MILEAGE.

"A year ago over 13 000 miles of new railroads were contracted nearly one-third of which was completed before the close of the year—a larger mileage than has been built in any other single year since 1888

There is also as large a mileage under contract today and while there will be great activity during 1907 in pushing to completion new lines on which the work of completion is already well advanced and financial arrangements for which have been made, the launching of new projects for which the capital must be provided in many instances has been postponed until conditions improve"

BUILDING IS AT STANDSTILL

Master Builders of Seattle Suspend All Work—Demand Open Shop.

SEATTLE Wash March 20—Building operations representing forty-three jobs involving more than $5 000,000 and affecting 5000 workers, are practically at a standstill here today The ultimatum issued by the Master Builders' Association last week, refusing to pay to common laborers, such as concrete mixers $3 00 instead of $2 50 per day has brought on a situation that may end in a strike

The master builders have suspended work in which they are concerned, with the statement that no further construction will be carried on by them until it is understood that an agreement recognizing the open shop in Seattle for the class of labor in question has been made On the other hand, the unions refuse to make concessions Everything now hinges on the meeting of the executive committee of the Building Trades Assembly, to be held tomorrow The action of this committee will either settle the disagreement, or bring a general strike

OFFICER IS A PRISONER

Floods Hold Deputy Sheriff In Sacramento on Way to Folsom.

Deputy Sheriff Frank Higuera is at Sacramento with H E Rogers, a prisoner en route to a two year s sentence at Folsom and from the telephone calls sent to the sheriff s office Higuera is unable to reach the prison or return with his man until the floods subside

When the deputy sheriff reached Sacramento he had to remain over night in jail with his prisoner When he arose in the morning, to resume his journey, he found that the water was so high that it was impossible to cross over to the prison

WANTED!

Women and Girls

To work on Asparagus and Fruits

—AT THE—

California Fruit Canners' Association

FIRST and FILBERT STS

Steady work till November Courteous treatment and good wages.

APPLY AT FACTORY

N ROSCELLI Supt

CORSET SHOP

12th and Clay street over Eiler's Music Store.

EXCLUSIVE STYLES.

Royal Worcester $1.00 to $3.50

Bon Ton ..... $3 50 to $7.00

Sapphire $10 00 to $15.75

No charge for alterations or fitting

Repairing. Phone Oakland 5977

MISS CONNELLY

WATER FRONT IS SUBJECT

Human Interest Club Discuss Plans for Improvement of Oakland.

At a meeting of the Human Interest Club at 431 Sixty-first street last evening the plans of Engineer Boschke for a systematic improvement of Oakland s water front were discussed A N Meals explained them in detail from the maps and data gathered for the occasion

The importance of the system was shown so that no one would monopolize the frontage or be working at cross purposes In handling the ocean shipping large vessels must be able to dock easily, saving towage, danger and time

In the general discussion that followed it was explained how Boston reclaimed about 1000 acres of her now most valuable land making it a rich city, and that it would be a profitable business enterprise for Oakland where more than 100 acres could be reclaimed

It was shown that the city could intelligently lease its frontage to railroads and shipping companies to construct their own docks under this system that the city could legally bond itself for all the money needed to build the dockage necessary for some time to come It is estimated that about two miles of dockage can be built for $1,000,000

That it will be necessary to create a public sentiment in favor of it by explaining it to the people in order to get such bonds voted and the government s consent to improve, and to this end a resolution endorsing Mr Boschke s plans was adopted

It was stated that vessels laden with lumber had been unable to get dockage here for weeks at a time recently

Mr Meals promised to explain modern dredging at the next meeting, and the question of obtaining a home for the club and other public purposes of the neighborhood discussed The meeting adjourned for two weeks, to meet at the same place

PRESIDENT IS WITH PEOPLE

Congressman Hayes Believes Roosevelt Has Good of Californians at Heart

SAN JOSE, March 19—Congressman E A Hayes who returned to his home this evening from Washington speaks in a very vigorous way on the Japanese question

"There has been of late" said he, "a very remarkable revulsion of feeling on the subject of Japanese exclusion among the people of the East Regardless of what may have been said, the President is wholly with the people of California in this matter and will lend every assistance in securing from the next session of Congress whatever we want in exclusion legislation

"I am in hopes that the President will be able to negotiate a treaty during the present summer by which we may secure valuable concessions from Japan The recent executive order is not a complete success in barring laborers but it will accomplish much The burden of proof rests with this Government to prove that the immigrants are laborers which is sometimes very difficult It was intended as a makeshift merely and as the tremendous prejudice against exclusion against Congressmen has been entirely removed the exclusion bill will undoubtedly pass the next session by an overwhelming majority"

ARISTOCRACY AS SEEN ON THE STAGE

There is a good deal of class distinction behind the scenes—an aristocracy largely founded on the pay roll The most humble class is that of the chorus man who ranks very slightly above the stage hand and is practically ignored by every one save the members of his own class Many men of social distinction in the outside world have for one reason or another joined the choruses of musical comedies but their outside position does not help them in the theater the least bit A chorus man is a chorus man and he must play with his own kind The star is of course the head of the social world behind the scenes and whether he is a descendant from an old Knickerbocker family or an ex-prize fighter his social sway is never questioned His position demands that he occupy the star s dressing room although his leading lady may have to dress in a damp cellar or in a loft five flights above the stage Various stars occupy the star's dressing room in various ways—it is very much like the captain s cabin and the captain can do no wrong

There is today one star who always has a few bottles of champagne on ice and several boxes of Perfectos with which to entertain his friends in case they drop in and there is another star in the same line of work who spends his spare time in knitting Another reads novels, another history, and a great many employ a man who acts as a secretary as well as dresser and to whom the star dictates business letters while waiting for his "scenes" The star who is usually interested in the management, also has several business talks with his manager in the course of the evening and often receives visits from members of the company who wish to make complaints or suggestions There are a few stars who are oblivious to their high fortunes and keep a sort of open house in which the principals and even the chorus are welcome, but this is rather the exception than the rule

Tea is rest and coffee is strength Schilling's Best.

HITCHCOCK AVOWED FOE OF THIEVES

No head of an executive department in our time—or in any earlier time—ever "made good" more simply quietly and thoroughly than Secretary Hitchcock His diligence fidelity and rugged honesty made him one of the most valuable assets of the Roosevelt administration as he had been of the McKinley administration before it The people owe him a debt that is by no means measured by the millions of dollars he has saved them He has set a very high standard for his successors He is a credit to his great-grandfather, sturdy old Ethan Allen of the Green Mountain and Ticonderoga to Alabama his native State, to Missouri, his adopted State and to Connecticut also She, per the late General Russel of New Haven, schooled and trained him for the duties the years were bringing He retires at 72 with the bitter hatred of thieves and gratitude and good will of all decent citizens—Hartford Courant

Save commissions and deal direct with the printer. THE TRIBUNE is the most complete printing office in Oakland.

FIGURE OF THE VIRGIN FOUND

De la Robbia's Terra Cotta Statue, Which Was Stolen, Located.

MILAN, March 20—De la Robbia's renowned figure in terra cotta of the Virgin, which was stolen recently from Count Forzelli's villa, has been located and the man believed to have stolen it taken into custody Several other persons thought to have knowledge of the theft have also been arrested It is believed that the thief was acting on behalf of English or French dealers.

CUBA OWES LARGE SUM

Expense of Securing Army of Pacification Aggregates $2,500,000.

WASHINGTON, March 20—Extraordinary expenses to the United States up to date caused by the sending of an army of pacification to Cuba aggregate about $2 500,000, according to figures which have been prepared by the War Department It has not been determined exactly when this money will be collected from Cuba by the United States.

RED TAPE IN RAILROAD WORK

"See that man just gone out the door" said the station agent, who had been making excuses for delayed trains "That man is one of the painters employed by this road and was sent here, a distance of 100 miles, to paint the 'mail crane' out there It took him thirty minutes to complete the job, and he has been waiting here six or seven hours for a train A couple of months ago I sent in an application to have the semaphore board out there repainted While waiting he could have painted that in twenty minutes, perhaps, but had no orders' Now he will return to headquarters and 'report' on the mail crane job, and then some time maybe, they will send him back here to paint the semaphore You see, everything in railroading is red tape Up at the head they seem not to figure on saving time The men are not to blame, merely follow orders

"You would be surprised to know the spirit of childish jealousy prevailing among heads of departments Take the case of this painter Now the reason he had no instructions to paint the semaphore is that it is under a different department which evidently is 'retrenching' on expense accounts to make a 'showing on the company's ledger, and the 50 cents or one dollar that would have been turned in on the painter's report and charged to the department that sent him out, would show that much increased expense to that department for the year, and so on down the line Yet they squander millions in absolutely bad management About a year ago I had occasion to order some lights for the window over there, and you see they are not put in yet I first made requisition in the usual way, and in a couple of months they wrote me to 'send measurements' two months later a carpenter came down from headquarters and killed one whole day to measure the same panes I suppose his time cost the company anyway $3 Nothing more was heard about it until I wrote again some two months later, when finally again they sent a man down to take measurements' Some two months later a couple of mechanics put in an appearance here to take measurements after which I wrote heaven's sake to send no more employes to measure' that window

"I suppose you heard about the agent who needed and wrote for a hand saw They wrote back that hand saws were only sent out with full kits of tools and for him to change requisition accordingly He did but when the kit finally came never a saw was there'

And yet the traveling public blame the agent when everything about the depot premises is not snug and cozy"—From Rocky Mountain Resources

SAVAGE DOCTORS DO CURE.

On February 1 1902, the Lancet published a statement from Dr O Sullivan Beare, vice consul at Bemba, telling how a remedy for blackwater fever had been found, but not by European science Among the official preparations there was none on which reliance could be placed

But Dr Beare heard from an intelligent Arab that the natives of some inland district possessed a cure The remedy was a decoction from the root of a species of cassia, which has been named C Beareana Pere O, of the Roman Catholic mission, tried the first experiment on a German "in the last extremity," he was out of danger in forty-eight hours and quite himself in six days

Jacques Cartier tells how a friendly Indian pointed out to him a tree when very nearly all his crew had died of scurvy An infusion of its leaves saved the rest So the yellow fever ceased on Drake's vessels when the Caribs of Dominica gave him "certain herbs known to them"

As for the drumming, howling dancing of savage doctors, those were the special delights of the sick man while in health, and his friends might naturally suppose that they would cheer him up when ill The object avowed is to scare away evil spirits, but diverting the sufferer would be an excellent purpose also The same explanation may apply to the comic performances Imagination has great influence over disease, it is not improbable that the naked races have long been familiar with that as with other secrets of psychology

The great botanist Fortune recorded his deliverance from a virulent fever by a Chinese practitioner, and he denounced the "common notion" that their physic is compounded of grotesque materials "The treatment is most careful"

A Blue-Book issued by the Cape government in 1885 states positively, on the evidence of magistrates missionaries and traders, that the Bantu medicine men of certain districts have a remedy for cancer—Condensed from the London Outlook

Carrie Nation

certainly smashed a hole in the barrooms of Kansas, but Ballard's Horehound Syrup has smashed all records as a cure for coughs, Bronchitis Influenza and all Pulmonary diseases T C H—, Horton Kansas, writes "I have never found a medicine that would cure a cough so quickly as Ballard's Horehound Syrup I have used it for years" Sold by Wishart's drug store, 1001 Washington street.

LABOR LEADERS FEAR TROUBLE

President Mahoney of W. F. M. Leaves for Goldfield, Nevada.

DENVER, Colo, March 20—Problems arising from the labor situation at Goldfield, Nevada, have become so serious that C. E. Mahoney, acting president of the Western Federation of Miners, has decided to take charge of the interests of the federation in person, left last night for the gold camp.

Before leaving Mahoney said he expected to be away two weeks, and he thought matters would be arranged amicably before his return.

He said further that the federation is taking no part in the quarrel between the Industrial Workers of the World and the employers of the men belonging to that organization

"We are affiliated with the Industrial Workers of the World," he said, "but at the last convention a dispute arose as to whether the federation should continue with the I. W. W. The question was not settled, going over until the next convention, so that the Western Federation of Miners does not feel called upon to take any active part in the present controversy."

THIS IS WHAT OSLER REALLY HAD TO SAY

"Oslerization" and to "Oslerize" are terms that have come from a badly reported address by Dr. William Osler. Now, however, he has taken time to explain that what he really said in that famous address was this "The teacher's life should have three periods—study until 25, investigation until 40, profession until 60, at which time I would have him retired on double allowance Whether Anthony Trollope s suggestion of a college and chloroform should be carried out or not, I have become a little dubious, as my own time is getting so short" This is very different from the generally accepted idea that he asserted that man s creative usefulness ended at 40 and suggested his chloroforming at 60

In an article on medicine Dr Osler writes thus on age, "Within the past three centuries the average working life of English speaking men has doubled A few lived as long as now and some strong or favored ones had efficient working powers as long, but the common life was worn out in what is now middle age, In Shakespeare's time the 50's were venerable. 'Old John Gaunt, time-honored Lancaser,' was 58 when supposedly so addressed, and Admiral Coligny, murdered at 53, is described by his contemporary biographer as a very old man.

"Now," continues Dr Osler, "when we hear of a death in the 60's we instinctively feel it an untimely cutting off in what should be still fresh and vigorous age, and even at 80 it seems but just and fair ripeness for the sickle"

tseemsschle bti elifelstheol rstheiste

PROMINENT NEGRO OF SOUTH KILLED

HATTIESBURG Miss, March 20—Edward Howell one of the most influential negroes in Southern Mississippi and President of the ePople s Bank, was shot in the back and killed while on his way home late last night No motive is known

SCARED WIFE JUST FOR FUN

Mrs. Elizabeth Kennedy Seeks Divorce and Alimony From Wealthy Husband.

Because her husband telephoned to her that he was going to drown himself and told his wife that he would not mind living in the same house with her if he could only come in and out without speaking to her, are some of the allegations for which Mrs Elizabeth C. Kennedy has brought suit for divorce against William R. Kennedy, a wealthy teamster, and is now asking the courts to allow her $125 a month alimony while the divorce is pending in the Superior court.

Mrs. Kennedy testified to many of the family scandals this morning before Judge Waste who is hearing the petition for alimony. The abused wife claims that Kennedy is worth about $25,000 One of his acts of cruelty, according to the complaint, was to beat the seven-year-old daughter, Agnes, because she went to church with her mother The three minor children are now with their mother.

ENGLISH LORD FACES TRIAL

Is Accused of Stealing Jewelry From Friend—Fix Bail at $25,000.

LONDON, March 20—Lord William Neville, fourth son of the Marquis of Abergavenny, was today committed for trial on a charge of stealing jewelry from a friend Bail was fixed at $25,000.

FOR BRIDE ELECT.

Miss Jennie B. White entertained at a very pretty luncheon and handkerchief shower Saturday, at her home on West street, in honor of her cousin, Miss Alice B Gunn of Fruitvale a bride-elect. The color scheme used in the decoration was green and white, and the table was effectively adorned in every way suggestive of St. Patrick's day The shower came as a surprise to the bride-to-be A large hat suspended above her head was overturned at the conclusion of the luncheon and for a short time rained handkerchiefs

Those invited were Miss Alice B. Gunn, Miss Lillie White, Mrs Henry White Miss Fred Weeks, Mrs. B Bergen, Mrs William Gunn of Tracy, Mrs. E Lovejoy, Miss Jessie Newsom, Miss Elsie Gunn Miss Eva Gunn, Miss Madeline Berger, Miss C Snyder, Miss Mary Behrens, and Miss George Eckert of San Francisco

You Need It

Only one put out since 1902 Order now as only a few will be printed The official map of Alameda county as designed by the County Surveyor. Send orders in writing to Business Manager THE TRIBUNE, Eighth and Franklin

HORSE FALLS ON TEAMSTER

August Antone Sustains Broken Leg While Pulling Animal From Mud.

While endeavoring to drag his fallen horse out of the mud, August Antone, an employe of the city street department met with an accident that will keep him in bed for some time.

The horse was on his feet, when Antone attempted to remove the chain from around the animal's body. The horse slipped in the soft mud and fell on the teamster, fracturing Antone's left leg. He was removed to the Receiving hospital where the fracture was set by Dr George G. Reinle Antone is sixty-four years old and resides at 1317 Myrtle street.

WINTER SOCIETY IN FROZEN NORTH

The worst feature of winter life in Alberta is the cold wind that blows over those frozen plains," said T K. Albis of Urbana, Ohio. "The broad rolling plains offer absolutely obstacle to the sweep of the air as it comes down from the frozen North, and, as I found when I lived there, the wind will sometimes blow in winter in a way that literally seems to freeze the marrow in a man's bones. Horses have to be kept on the run when such a wind is blowing, for even with their heavy coats and extra blankets there is danger of their death from the cold.

"When winter sets in all ranchers who live far from the towns come in and live at the hotels or in little houses that they own in the villages It would be dangerous for them to stay in their outlying ranches where nobody could get to them were anything to happen when the dead of winter has set in Town life in the Northwest is not so bad in winter, for everybody gets a chance to see all his neighbors for miles around, and there is always something going on to make things interesting"—Detroit Free Press.

BENEFIT TEA.

The current events section of the Oakland Club will give an elaborate tea tomorrow afternoon at the home of Mrs. E. H. Forrester at 922 Linden street.

The musical program will include numbers by Miss Elinor Todhunter, violinist, Miss Hazel Knowles, pianist and vocal numbers by Miss Olive Morrish, Mrs. George Faulkner, Walter de Leon

Miss Hope Mayne will have charge of the tea table

A small admission fee will be charged and the proceeds will be given to the working girls fund

Willie, The Boy Without Any Bones

Say, I went over to Varney & Green's office today and took a look at the new posters, and my, but they are great When I saw myself doing those Bill Posting stunts, I just had a fit right there, and I am going to have the posters of the month of May show me and Katie together. Oh, but I am the Candy Kid, all right I am a regular "Lolla Paluza." See the telephone directory, page 261, for the meaning of that word. I tell you you want to keep your eye on me What I will do in April I can't say, but it will be a new stunt. Say, did you know it? Easter Sunday comes on March 31st. That calls for new clothes right now, and hats Carl Sohst says he has the best stock of New Hats that ever come on the continental divide. Ah, but they are great Hats Smith, the window (washer)—I mean trimmer, says. "Willie, our Easter display will be a corker, a regular Fair A show of good clothes and things to wear which will beat the band" Mr C J Heeseman says: "We will show Oakland clothes buyers the best stock of things to wear this spring they ever saw, and I say they are right, too, 'cause the things to wear come from

C. J. Heeseman

1107 to 1117 WASHINGTON ST.

NEWS AS IS NEWS

Can always be found in THE TRIBUNE want columns. Houses and lots, dogs and cows, furniture for sale, flats to rent boy wanted, rooms to rent, stores for sale, clerks to work, and hundreds of other news of THE TRIBUNE

500,000 POPULATION IN 1910.

ABRAHAMSONS

S. E. COR. THIRTEENTH AND WASHINGTON.

Exhibition of Ready-to-Wear Garments

Our assortment was never so varied, so complete as it is now. Everything for the correct dress will be found in our exhibition Thursday, Friday and Saturday. Visit our cloak and suit parlors! We do not ask you to buy; accept this as an invitation to acquaint yourself on what is correct in tailored suits, skirts and coats.

Thursday---Curtain Day!

If it rains it is worth your while coming here! (We can not accept any telephone orders.) These prices are for one day's selling, and in the last six weeks these Thursday Curtain Sales have supplied many homes. Will you take advantage of this sale tomorrow and save money? Rain or shine.

White Battenberg Bedspread and bolster, our $25; Thursday's Sale.......... **15.00**

Cream white Scrim Bed Set, Battenberg edge, insertion and motif bolster piece to match—Our $15 set; Thursday's Sale.......... **10.00**

Arabian Bed Set with large motif in center bolster piece to match, our $22.50: Thursday's Sale..... **13.50**

Three white Swiss Bed Sets, with shams to match, worked in pink, blue or green — Our $10 sets: Thursday's Sale............. **7.50**

THESE SETS ARE FOR METAL BEDS.

Three pair Arabian Point de Luxe curtains; our $5 curtains. Thursday's Sale, pair **3.50**

As usual one pair and single curtains will be sold Thursday at half price

Four pair white Irish Point Curtains; our $3.50 curtains. Thursday's Sale, pair 2.50

All curtains not advertised special will be sold at Thursday's sale at 10 per cent off regular price.

SMASHING RECORDS OF PIANO SALES

What the Wiley B. Allen Co. Is Doing for Alameda County Buyers In Big Removal Sale.

We have been smashing sales records with a vengeance during the past ten days. That means we have been selling pianos THERE'S A REASON. FORCED OUT BY HAVING OUR BUILDING LEASED OVER OUR HEADS. NO ADEQUATE STORE AVAILABLE, AND WITH MORE THAN ONE HUNDRED HIGH GRADE PIANOS ON HAND. THAT TELLS THE STORY.

Ten days ago we announced this sale, telling you why and telling you THE TRUTH ABOUT THE WHOLE MATTER. That's our method of doing business; that's what has made the reputation of the Allen Houses throughout the whole West—telling THE TRUTH ABOUT PIANOS AND PIANO SELLING.

HOW ABOUT YOUR PIANO?

Have you the piano you want; have you thought seriously of the opportunity NOW to get THE PIANO YOU WANT AT THE PRICE YOU WANT TO PAY? IT IS HERE. During the past ten days dozens of your neighbors have SETTLED THE PIANO QUESTION for LIFE WHY NOT YOU, NOW?

YOU DON'T NEED A FULL POCKETBOOK

During this sale we are making PRICES LOWER BY FAR THAN HAS EVER BEEN POSSIBLE BEFORE, not because we want to, but BECAUSE WE HAVE TO. It's sell out and get out. We can't store fine pianos in mouldy warehouses, and our San Francisco store and warehouse are already taxed to their full capacity.

YOU WANT A PIANO. WE WANT TO SELL. IF QUALITY, PRICE AND TERMS mean anything to you, WE CAN GET TOGETHER AND DO BUSINESS. If it's a GOOD PIANO AT $300 00, we have it, and it's the sort others charge $100 more for. If you want to pay but $150 to $175 for a piano with the idea of exchanging WITHIN THREE YEARS AT FULL PURCHASE PRICE for a better one, COME AND SEE US NOW. You can exchange on that basis We guarantee every piano fully. Tune it FREE FOR ONE YEAR. MAKE AND KEEP YOU SATISFIED—THAT'S OUR BUSINESS and OUR PLEASURE.

BUY YOUR PIANO NOW—TODAY.

THE WILEY B. ALLEN CO.

951 BROADWAY Oakland, Cal.

AUSTIN GIVES TO BASEBALL

Real Estate Man Subscribes $50 to Help Out Oakland Team.

George W. Austin is to the front to help the Oakland Baseball Club. He wants to see new grounds here and he wants to keep a team here. This is what he says:

Editor TRIBUNE—Put me down for $50 to help keep the baseball team here. I am for anything that will boost Oakland. Yours for business,
GEORGE W. AUSTIN.

Tribune Publishing Co.....$100
George W. Austin..... 50

DENIES RATES ARE TOO LOW

Answer of Railroad and Warehouse Commission Filed In St. Louis.

ST. PAUL, March 20.—The answer of the railroad and warehouse commission to the injunction proceedings begun in the United States Circuit Court to restrain the promulgation of the new schedule of freight and commodity rates between stations in Minnesota, has ben served upon the railroads. The hearing was set for Monday, March 25.

The answer denies that the rates fixed by the commission are so low that the result of their adoption would be confiscation of property or a taking of property without due process of law. It is denied that the complainant lines are worth the amount of the capitalization outstanding against them.

CALHOUN TO GO TO EUROPE

Report That President of United Railroads Will Soon Leave New York.

SAN FRANCISCO, March 20.—Rumors are flying around here to the effect that the prosecution in the graft cases has received word that President Patrick Calhoun is about to leave New York for Europe.

His representative, Thornwall Mullally, stated today that he had not heard of any such plan on the part of Calhoun.

WOMAN IS IN CONTEMPT

Talks to a Juror in the Pembroke Robbery Case and Is Punished.

The first sensation to be sprung in the trial of Percy Pembroke occurred at 3 o'clock this afternoon, when the case was called by Judge Melvin. District Attorney Brown arose and asked that the woman sitting in the front row of the lobby be called upon to give an account of herself for speaking to one of the jurors in this case during the noon recess. The juror, William Lawrence, was asked to stand up and tell just what had occurred between him and this woman. At the same time the woman was called to the bar and sharply reprimanded by Judge Melvin.

"Don't you know any better than to talk to a juror while the court is not in session?" said the judge, "and have you not heard me admonish this jury not to talk to anybody on this case during recess?"

"I did not give the matter a second thought," answered the woman.

"Well, don't you know I can send you to a place where you can have a chance to give it a second thought," replied the judge, and at this he ordered the woman to appear in court at 9:30 o'clock tomorrow morning and show cause why she should not be punished for contempt of court.

The woman who created the mystery in this robbery case gave her name as Carrie La Clair, of 775 Harrison street. Yesterday afternoon she told Deputy District Attorney Hynes that her name was Mrs. Carrie Ballantine, but since her divorce she goes under the name of Le Clair. Although she did not tell the Court so, her name formerly was Carrie Church, as she was married to Harry Church Jr., keeper of a road house on the San Leandro road some years ago.

Mrs. Le Clair, as she calls herself, says she told the juror, Lawrence, that she was greatly surprised yesterday afternoon when called into the District Attorney's office and asked what she had to do with this case. Mrs. Le Clair has been an interested spectator since this trial began several days ago and her presence in the courtroom has caused considerable comoment among the officials and others interested in the case.

POLICE SEEK BUNCO MAN

William H. Bodeman Accused by Druggists of Defrauding Them of $30,000.

CHICAGO, March 20.—Accused of defrauding wholesale drug houses out of $30,000 worth of goods, William H. Bodemann is sought by the police. He conducted the Western Drug company at 203 West Van Buren street.

The police have received many complaints, in which officials of wholesale drug concerns assert that have been defrauded. Efforts to trace property sent the concern have failed, but the police are working upon the theory that the goods were reshipped to distant places immediately upon receipt. Little of value was found when the police recently went to the place.

LOWER HOUSE BEGINS WORK

Russian Parliament Organizes and Appoints Committees—Charges Made.

ST. PETERSBURG, March 20.—Without any further allusion to the ministerial declaration of policy, the lower house of Parliament today began the actual work of the session, with the organization of committees, which in Russia, are elected instead of appointed.

The committees on the budget, on auditing and on general finance, will be elected tomorrow, indicating that the discussion of the budget will be first in order.

The proposal to appoint a special committee to organize famine relief led to a long and animated debate.

A peasant boldly charged the government with stealing the money intended for famine relief and referred to Assistant Minister of the Interior Gurko, who is alleged to have been involved in the grain contract scandals, as an example of corruption in high places.

TO SET ASIDE FRANCHISE

Trolley and Phone Deal Will Be Taken Into Court.

SAN FRANCISCO, March 20.—It is stated that proceedings are soon to be brought to set aside the trolley franchise of the United Railroads and the Home Telephone Company, on the ground that they were secured by fraud.

MISCREANT STEALS LARGE FAT TURKEY

Miss Dolly Knable, secretary of the Women's Exchange on Fourteenth street, between Clay and Jefferson streets, reported to the police today that some miscreant had stolen a turkey, valued at $8 from the rear of the establishment, where it was hung preparatory to being cooked.

RECEPTION PLANNED HAS BEEN POSTPONED

The reception which was to have been given Miss Ella McLaurin, of the First Baptist church, tomorrow afternoon, has been postponed on account of a landslide between here and Santa Cruz. Due notice will be given of the reception at a later date.

LEON SOEDER GIVEN ONE WEEK'S RESPITE

SACRAMENTO, March 20.—Leon Soeder, who was to have been hanged at San Quentin Friday, has been reprieved one week by Governor Gillett.

MONEY ON CALL.

NEW YORK, March 20.—Money on call steady at 3½@4½ per cent; ruling rate 4 per cent; closing bid, 4 per cent; offered at 4½ per cent.

Time loans dull and steady; sixty days, 6@6½ per cent; ninety days, 6@6¼ per cent; six months, six per cent.

The Roberts residence adjoining C. J. Heeseman's site on Fourteenth street, near Clay, was sold through the office of George W. Austin to Dr. A. S. Larkey, L. W. Jefferson, J. Irving and W. J. Irving, representing a syndicate of mostly outside capital, for nearly $60,000.

BOLD ATTEMPT MADE ON LIVES OF JUDGE OGDEN AND HIS FAMILY

JUDGE OGDEN CLARENCE OGDEN FRAK OGDEN

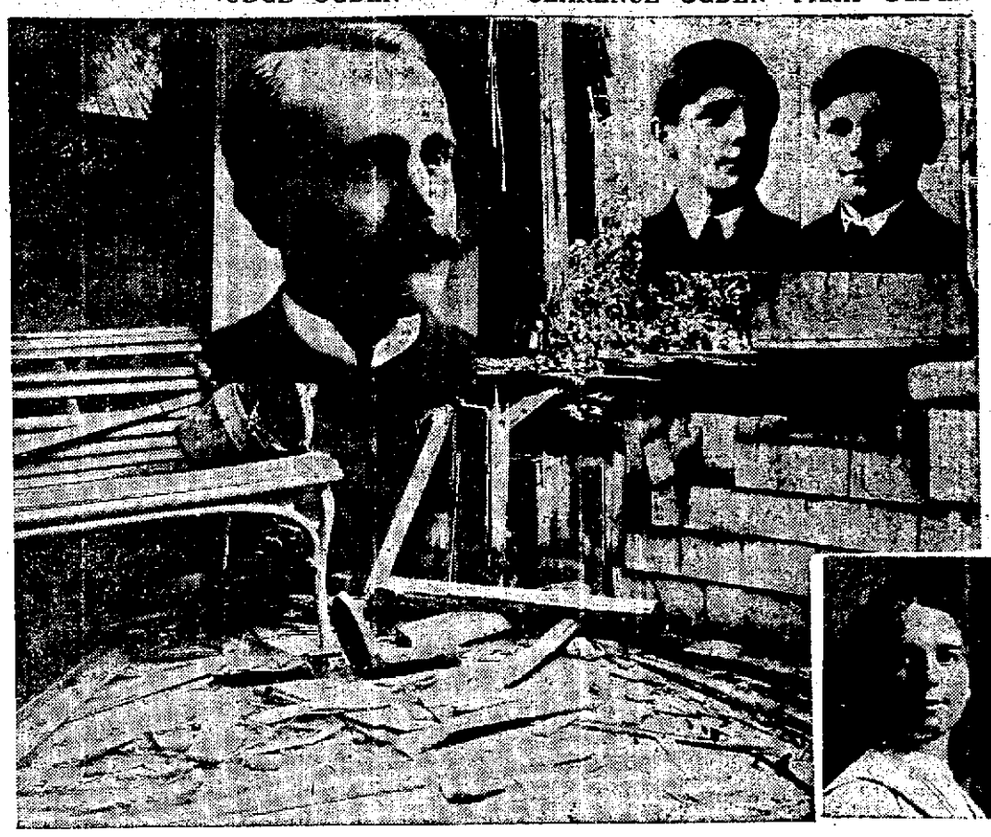

DAMAGE DONE TO JUDGE OGDEN'S RESIDENCE. MRS. GEORGE ADAMS

Huge Bomb, Sufficient to Kill Scores of People, Is Exploded in Front of Residence in Lakeside District.

Some person possessed of a diabolical purpose attempted last night to blow up the home of Superior Judge Frank B. Ogden, 1175 Alice street, by means of an infernal machine, and kill the inmates. That the fiendish attempt ended in failure was not due o lack of cunning preparaion, but in all probability to an ignorance of dynamite and its action.

A huge bomb, sufficient to kill twenty persons, was placed on the front porch where it joins the house and exploded at 10 o'clock. The detonation was heard all over the city.

WINDOWS BROKEN.

Windows of several residences in the neighborhood were broken. Many persons thought the explosion was that of a powder works. The force of the concussion broke the steps squarely in half, shattering every window in the front part of the house, and causing several hundred dollars' worth of damage inside.

One picture hanging just inside the parlor, a few feet from where the infernal machine was placed, was torn from the frame and fell to the floor.

ATTENDING A METING.

At the time of the dastardly attempt to annihilate Judge Ogden and his family, his honor was attending a meeting of the Knights Templar, of which he is an officer, at the Masonic Temple.

His wife and four children, Misses Marguerite and Rosalie Ogden, and Clarence and Frank Ogden, were the only ones home. The two sons had already retired. Mrs. Ogden was sitting with the oldest daughter in the parlor. The explosion occurred, and for a moment all was confusion. Mrs. Ogden first thought that possibly the furnace had blown up. Investigation proved this surmise to be incorrect. Next she thought that possible ammunition stored up stairs had exploded. This theory was also proved incorrect.

INVESTIGATION MADE.

At last an investigation of the front porch was made and the truth at once dawned upon the members of the family. Mrs. Ogden telephoned the police and also her husband. Assistance arrived, but nothing in the way of catching the would-be assassin could be accomplished.

From the appearance of the front steps, it would seem that at least two sticks of dynamite were contained in the machine. The fuse by which the bomb was exploded was at least 50 feet long. It is now in the possession of the police and is about the only clew there is to work upon.

CREPT UP STAIRS.

The perpetrator of the outrage in placing the explosive stealthily crept up the front steps, placed the dynamite on the front steps, threw the long fuse over into the next yard, and then left the porch. He carried the fuse back its entire length and then lighted it.

He had at least five minutes in which to make his escape before the explosion took place. The fuse in burning scorched the fence. That it did not set fire to anything is due to the fact that it burns only the powder on the inside, and does not burst into a flame.

There is no question but what dynamite was used in attempting to wreck the home. Had black powder been used, there is hardly a question but what the woodwork would have caught fire.

NO BLACK MARKS.

There were no black marks on the wood where the explosion took place and this in itself would indicate that dynamite alone had been used. Heavy six-by-six scantling were broken by the downward force of the powder.

The motive for the crime is what is bothering the police officials most. Judge Ogden is unable to recall any person who would be so vindictive as to attempt the assassination of himself and family. He believes that some insane person is responsible for the outrage.

ANARCHISTS NOT LIKELY.

That anarchists had anything to do dynamiting is thought to be improbable, but the police will not neglect this possibility in trying to ferret out the miscreant.

Surprise on every hand was expressed that Judge Ogden, who is known for his kind heart and leniency, should have been the one selected for the punishment at the hands of any one save an insane person. During the many years that Judge Ogden has occupied the bench he has never meted out harsh sentences and the probability of some former convict having conceived the dynamiting of the home in a spirit of revenge is not seriously considered.

WHAT THE JUDGE SAYS.

Judge Ogden, who this morning resumed his place on the bench as if nothing had occurred, says:

"I am devoutly thankful that my family escaped. Why such an attempt should be made I do not know. I cannot remember a single instance where I incurred the enmity of a criminal or a litigant. This being the case, I would attribute the attempt to assassinate myself and family to an insane person.

"There may be one or two persons, who, being mentally unbalanced, would attempt to blow up my home. These names I have given to the detectives. Of course, unless there was something tangible in my suspicious I could not give them out.

"I think that dynamite was used. The appearance of the shattered wood of the porch would indicate that. Despite the fact that it was a trying ordeal, every one rested well last night. We retired at 1 o'clock."

Mrs. Ogden, who was particularly brave, immediately after the explosion gives her account as follows:

"My two sons, Clarence and Frank, had just retired. My daughters were with me in the library. Marguerite was studying her chemistry for her examination at the University. Without warning there was a terrific explosion. At first I thought the chimney had blown down. Then I thought it was the amunition of the Judge that is stored upstairs. Finally, we discovered that the explosion had taken place on the porch, and had wrecked that portion of the building. We were not frightened very much until we found out that an attempt at assassination had been made. My oldest son wished to give chase to the perpetrator of the outrage but I would not let him. I telephoned the police and Judge Ogden. By the time they arrived we were calm."

LITT' E CHEMISTRY LEARNED.

The only comment the oldest daughter had to make, after the affair was over was: "Well, I suppose all the chemistry I learned during the evening has been scared out of me."

Despite this statement, the young lady was self-possessed during all of the proceedings and conducted herself quite like a heroine. Captain of Police Lynch, Detective Caldwell and Policeman C. J. O'Grady took charge of the case last night. This morning Detectives McSorley and Holland took up the investigation.

NEWSPAPER FOUND.

They found a newspaper, in which the dynamite was probably wrapped. It had writing on it, but as it was wet from the rain, it was taken to police headquarters where an attempt will be made to decipher it.

The windows of the home of Captain J. C. Hansen, 1171 Alice street, were broken, as were the windows of the home of Mrs. C. Ward, 1201 Alice street. While there was much excitement in the neighborhood, it was generally thought by those in the immediate vicinity, that the explosion had taken place several blocks away.

SOUNDED FAR AWAY.

Persons to the west of the scene of the outrage were positive that the explosion had taken place two or three blocks to the eastward, while those living on the east side of the street were of the opinion that the explosion was several blocks to the westward. Mr. and Mrs. Edgar Trobride, residing next door to Judge Ogden, were standing on the corner of Thirteenth and Alice streets. They were of the opinion that the explosion took place three blocks nearer the city hall. They state that the concussion was extremely violent.

Superior Judge Ellsworth, Appellate Judge Hall and former Senator Earl called this morning on Judge Ogden to offer sympathy.

SUEVIC SEEMS TO BE DOOMED

Little Chance of Re-Floating Big White Star Line Steamer on Rocks.

LONDON, March 20.—The White Star line steamer Suevic, which ran ashore near the Lizard lighthouse the night of March 17th, is still in an exceedingly dangerous position. She has shifted slightly and is now leaning over to starboard.

There appears to be but little chance of refloating the steamer. The seas are running high and it is thought that if she remains long in her present position she will break in two.

The elder Demptster line steamer Jebba, which ran aground the morning of March 18th, almost within sight of the Suevic, also is in a dangerous position, and there is little hope of saving this vessel.

NICARAGUANS PLAN REVOLT

Proclamations Found on Captured Troops Disclose Startling Arrangements.

PUERTO CORTEZ, March 12.—(Via New Orleans, March 20.)—Proclamations found upon the soldiers of Nicaragua, captured by the troops of Honduras reads, as follows:

"Vengeance for soldiers assassinated by the despot of Honduras.

"We will plant our flag in Tegucigalpa and El Salvador and punish the criminals and their allies.

"Troops, be rewarded by looting the first cities of Honduras and Salvador captured by Nicaragua.

"We will destroy the 'Hegemony' of Salvador in Central America, wash out the foul affront from Salvador of General Talavera and revenge the invasion of Malespin on the first cities of Salvador.

"Zelaya will finish his work by restoring the old bicolored flag of Central America and punishing the Satrap of Guatemala."

AUGURS WELL FOR CAPITAL

File Certificates Indicating Proposed Change of Places of Business.

Material and financial evidence of the prospective change of the State capital from Sacramento to this county is to be noted in the copies of the certificate of change of principal place of business that were filed this morning with the county clerk.

The California Central Bank, through its board of directors, has ordered that the change of the corporation's place of business be made from Sacramento to Oakland.

STRIKE ON IN STEEL MILLS

3500 Men Walked Out Today Demanding an Increase In Wages.

HAMMOND, Ind., March 20.—The strike situation at East Chicago was intensified today when 3,500 men employed by the Inland Steel company walked out.

The reason for the walkout was the demand of the laborers for an increase of 25 cents per day. Six hundred men struck yesterday at the Interstate Steel company and 1200 at the Republican Iron and Steel company, and the walkout today brings the total number of strikers to over 5,000 men.

NEGRO WOMEN ARE KILLED

Attacked White People and Mob Captures and Shoots Them.

STAMPS, Ark., March 20.—Charged with having used a razor with probable fatal effects upon Mrs. Ella Rhelton, a white woman, and her daughter, and kicking her son, a small child, about the road, two colored women wer shot to death at McKamie, near here, last night, by a mob.

According to the statement of Mrs. Rhelton, she and her two children were attacked by two negro women while walking along the public road yesterday, she and her daughter receiving knife wounds which may prove fatal. The women were arrested and placed under guard at the school house, from which place they were removed by the mob late last night, and shot to death.

YOUNG MAN FOUND DEAD

On Eve of Friend's Wedding Calhoun Mason Succumbs Suddenly in Bed.

CHICAGO, March 20.—On the eve of the day that he was to officate as usher at a fashionable wedding, Calhoun Mason, 25 years of age, greatgrandson of a former mayor of Chicago and a member of the prominent Mason family, was found dead in bed yesterday at his residence, 101 Lincoln Park Boulevard. Asphyxiation was the cause of death, the gas jet in the room having been left partly open.

The young man's father, Harry B. Mason, an attorney, and his mother, Mrs. Fay Calhoun Mason, are firm in the belief that the death was accidental. They said outside of ill health, which was not so grave as to prompt self-destruction, the young man had no apparent motive to end his life.

YALE STUDENT.

Mr. Mason was a student at Yale University for two years, leaving on account of poor health and a desire to enter business. His great grandfather, Roswell B. Mason, was mayor in 1881, and his grandfather was the late Edward G. Mason.

The young man was to have been usher at the wedding of Alfred Manierre and Miss June Parkinson.

WILL ACCEPT WAGE SCALE

No Strike Will Be Declared By Trainmen, Says Grand Master.

CLEVELAND, March 20.—P. H. Morrissey, grand master of the Brotherhood of Railway Trainmen, said today that there was no truth in the report that the trainmen employed on roads west of Chicago, had rejected the wage scale recently offered by the general managers of the various lines and that the men had voted to strike if their demands were not granted.

Mr. Morrissey said that while it was true that a vote was being taken upon the offer of the managers, the result could not be decided before next Tuesday.

The officials of the Brotherhood generally express the opinion that a peaceful settlement of the wage question upon the western railroads will be reached.

BEATS MOTHER; MURDERS BABE

Brutal Negro Assaults Woman and Kills Two-Month-Old Child.

CARTERSVILLE, Ga., March 20.—Mrs. James Tolbert, wife of former Mayor Tolbert of Fairmont, was brutally assaulted and her 2-months-old daughter was murdered by a negro at their home last evening.

Some rioting occurred early today and one of the strikers was beaten by one of the guards at the Inland company's plant.

JUDGE DUNNE DISCUSSES PROPOSED INDICTMENTS

Does Not Know Whether or Not He Will Act---Sheriff to Make the Arrests.

SAN FRANCISCO, March 20.—Judge Dunne, before whom Ruef and Schmitz are to be tried said today that he did not know whether or not the cases which will follow the prospective boodle indictment would be tried in his court.

The trial of those cases will depend upon the assignment by the presiding judge of the Superior Court. I cannot tell whether the cases will be assigned by Judge Coffey to my court or to the court of some other judge. The assignment may be immediate or may not take place for four or five days. The names of the persons against whom the indictments are found will of course not be disclosed, until after the accused has been taken into custody.

Judge Dunne, some days ago, declared Sheriff O'Neil was disqualified to have the custody of Ruef, because he had failed to find the accused, when the latter was in hiding as a fugitive from justice.

The judge was asked if that fact disqualified the sheriff from acting under the coming indictments and replied as follows:

"The sheriff of the county will serve the warrants in the proposed new cases. He was disqualified only in the Ruef case, when Elisor Biggy was appointed as custodian of Ruef. That disqualification does not extend to the new cases and will not, unless by some other legal proceedings that would warrant disqualification."

LUNACY COMMISSION MAY BE APPOINTED IN THE THAW MURDER CASE

NEW YORK, March 20.—District Attorney Jerome today made the move which has been a menace to the defense in the trial of Harry K. Thaw ever since the hearing of his case was begun nine weeks ago, by asking Justice Fitzgerald to hear evidence as to the appointment of a commission in lunacy to determine the present state of the defendant's mind.

The trial was immediately halted, the jury was excused until Friday morning and Justice Fitzgerald adjourned court until tomorrow afternoon, when he will receive affidavits from opposing counsel and determine whether a lunacy commission shall be appointed.

WANTS ALL INFORMATION.

Justice Fitzgerald called for every bit of available information and announced he wished to appoint no one who had been consulted in the case by either side. He therefore requested counsel to submit to him a list of all alienists connected with the proceedings.

Thaw, who had appeared pale and tired when the day's session began, turned crimson during the exciting scenes which attended the adjournment of court on Mr. Jerome's motion for a lunacy commission. He bit his nails, fidgeted about in his chair, and finally assumed an attitude of despondency.

CAUSE OF ACTION.

Justice Fitzgerald's radical action changing the entire aspect of the trial was precipitated by the introduction of Dr. Allan McLane Hamilton as a witness for the defense. Mr. Jerome said he would not object to Dr. Hamilton testifying provided the defense would consent that he should tell all he knew of the case. Mr. Delmas sought to have the doctor's testimony limited to the four visits he paid to Thaw. Then came the storm.

Mr. Delmas accused Mr. Jerome of wanting to exclude important testimony. Mr. Jerome replied that the defense had prevented testimony going before the court which would result in an abandonment of the trial in favor of a commission in lunacy.

Justice Fitzgerald ordered the jury to retire and Mr. Jerome delivered an address in which he declared Thaw incapable of advising his counsel. He declared that the State's experts also were of that opinion, but that in testifying they had been bound down to a hypothetical question based on insufficient evidence. Mr. Jerome declared there was evidence in his own hands and in the hands of counsel for the defense which would convince the court that the trial should proceed no further.

Mr. Delmas began a fight against the district attorney's move, but the matter was soon taken out of his hands by John B. Gleason, who demanded that Dr. Hamilton's testimony be immediately taken as to whether he believed Thaw incapable of advising counsel.

Justice Fitzgerald allowed Mr. Gleason to put the question.

"I believe," said Dr. Hamilton, "that he is incapable of advising counsel."

This seemed to impress Justice Fitzgerald.

"My conscience has been appealed to in this matter," said the Court, "and upon the statement made by the District Attorney, I cannot allow the trial to proceed without first hearing all the evidence that may be in the possession of either side. I will hear this evidence in the form of affidavits, depositions, etc., tomorrow at 2 o'clock. The jury will be excused until Friday morning."

It is not too early to order your
EASTER CAKES
PIES and BUNS
WE WILL prepare them to order for you. Our RED CROSS BUNS is one of our Easter specialties. Let us know what you want and we will deliver it to your home. Like to have you come in and see what kind of food stuffs we bake. Only the best is what we turn out.
Imperial Home Bakery
S. E. corner Eleventh and Clay Sts.
TELEPHONE: OAKLAND 268

LYDIA E. PINKHAM'S VEGETABLE COMPOUND

AN honest, tried and true remedy, of unquestionable curative value, made from Native Roots and Herbs. It contains no narcotics or harmful drugs, and complies with all conditions of the Pure Food and Drugs Law.

Its annual sales are greater than that of any other medicine exclusively for women.

During its record of more than thirty years, its long list of actual cures of those serious ills peculiar to women, entitles Lydia E. Pinkham's Vegetable Compound to the respect and confidence of every fair minded person and every thinking woman.

Merit alone can produce such results. Good advertising serves to call attention for a time, but merit alone can stand the test of time.

All sick women should note these facts, and placing all possible prejudices aside, should realize the truthfulness of these statements, and when assailed with any of the numerous illnesses peculiar to their sex, should at least give Lydia E. Pinkham's Vegetable Compound a fair trial.

Mrs. Pinkham Will Give You Helpful Advice Free

If there is anything about your illness you do not understand, write to Mrs. Pinkham, at Lynn, Mass. Her advice has helped thousands of women. For all this she will not charge you a cent; besides, she will keep your letter strictly confidential, as indicated by the fact that every private letter received by her during the last twenty years, and more, she now has in the Company's laboratory under lock and key—and no testimonial has ever been published without special written permission. Write her to-day; don't wait.

HEARS REPORT OF COMMITTEE

Merchants' Exchange Also Appoints Board to Investigate Local Bankrupts.

The Merchants' Exchange convened last evening and received a gratifying report from their "legislative committee" concerning its activities at Sacramento during the recent session of the Legislature. The members of the committee reported that four out of five of the bills the exchange was interested in were passed.

These were the following measures:

An act which extends the statute of limitations from two to four years on open accounts.

The county division act, which may make a consolidated city and county of Oakland a possibility.

An act which will make it an offense to draw a check upon a bank where a person has no funds, and a bill which will permit the formation of mutual fire insurance companies in this State.

IN "CITY CLASS."

Another one of the evidence that attest the fact that Oakland is now in the "city class" cropped up in the following resolution which was introduced by D. Crowley and unanimously adopted:

"Whereas, At the present time local matters of adjustment between debtors and creditors are handled by the San Francisco Board of Trade, and

"Whereas, The volume of business of Alameda county is large enough to be handled by a local organization, thereby making the adjustment of such matters much more convenient and much less expensive; therefore be it

"Resolved, That a committee of three be appointed to investigate the matter ad report whether it is advisable that local creditors' meetings be handled through the Merchants' Exchange of Oakland."

SUBJECT DROPPED.

The subject of poor streets was broached by E. A. Young, who offered a possible explanation for the condition. He stated that the trouble lay with the sewer contractors, who tear up the streets and neglect to make the fill properly.

It was stated, however, that Mayor Mott intended to give this matter his personal attention in the near future, and it was accordingly dropped.

The tea and coffee you drink have a good deal to do with your standards of taste. Schilling's Best.

RAIN BRINGS OUT PLEASURE LOVERS

Despite the storm last evening the Macdonough Theater was well filled with a pleased audience to witness "A Country Girl," which has caught the public favor. It is a clever musical comedy well acted, well staged and the musical selections are well rendered by a good singers. The comedy of "A Country Girl" is funny and keeps the audience in good humor all the evening. "A Country Girl" will hold the boards for three more performances tonight, tomorrow night and Friday night.

If there ever was a specific for any one complaint, then Carter's Little Liver Pills are a specific for sick headache, and every woman should know this. Only one pill a dose. Try them.

CASTORIA

For Infants and Children.

The Kind You Have Always Bought

Bears the Signature of Chas. H. Fletcher.

WILL CONFIRM CLASS OF NINETEEN

On Friday evening next at the Church of the Advent, East Oakland, the Right Rev. William Ford Nichols, Bishop of California, will administer the rite of confirmation to a class of nineteen. Following is a list of names of those to be confirmed: Nettie Fake, Frank Fake, Grace Petty, Helen Green, Flossie Farley, Viola Farley, Aimee Shepperson, Ina Hussey, Lerena Voogt, Ruth Rogers, Gertrude Smith, Isabel Morrison, Robert Martin, Edward Hough, Harold Pearce, Mabel Graham, Henrietta Watkins.

BRYAN CELEBRATES HIS 47th BIRTHDAY

CINCINNATI, March 20.—William J. Bryan was the guest last night of the Cincinnati Democratic Club, where he made an address. Mr. Bryan called attention to the fact that he was passing the forty-seventh anniversary of his birth in Cincinnati, concluding with the remark that he expected to live through five more presidential campaigns.

DEATH CALLS OLD PRESIDENT

Pleasanton Man Goes to Final Rest After Active Life.

PLEASANTON, March 20.—B. L. Crittenden, an old resident in this vicinity, died at his home on Sunday night at the age of seventy years. Mr. Crittenden came here about 1861, and has an enviable record. He has not been active of late, owing to poor health. He never married, but leaves several brothers and sisters. Deceased was a member of the A. O. U. W., and also of the Presbyterian church, where funeral services were held today at 11 o'clock. Interment at I. O. O. F. cemetery.

* * *

James Thompson and C. F. Bunch went East Saturday night with ten or twelve horses. Mr. Thompson takes a number to Indianapolis to be sold, while Mr. Bunch will be seen on some of the race tracks with his.

* * *

Walter Mendenhall expects to receive some horses here for Mr. Waddell in a few days.

* * *

Mr. and Mrs. Earle Downing entertained the Young People's Card Club on Thursday evening.

* * *

Mrs. James Thompson has left for San Bernardino, where she will remain during her husband's absence in the East.

* * *

Mrs. William Alsford passed a couple of days the latter part of last week at Campbell with relatives.

* * *

On Saturday evening Mt. Diablo Encampment, I. O. O. F., of Pleasanton, went over to Livermore and conferred the Patriarchal and Golden Rule degrees on seven candidates, all residents of Livermore. At the conclusion of the lodge work the members enjoyed themselves at the banquet tables.

Mrs. Chittenden returned from her visit to Petaluma.

* * *

Mrs. Lake of Oakland is visiting with her sister, Mrs. H. E. Mosher, this wek.

* * *

M. N. Crane, who was taken to the Alameda Sanitarium last week is reported to be much improved.

* * *

Mrs. H. B. Ellsworth and Mrs. Robert Price of Reno, entertained a number of their friends at a five hundred party last Thursday.

* * *

The Ladies' Guild will meet in the Sunday school room Wednesday with Mrs. Hudson as hostess.

* * *

Mrs. Cushing and Miss Josephine Legasse went to San Jose shopping last week.

* * *

Murphy & Briscoe expect to move into their new store by the first of the month.

* * *

Mrs. A. Clark of Irvington won the set of china dishes displayed in the window of E. N. Babb.

* * *

Miss Grace Stivers of Irvington, is clerking in the O. N. Hirsch's store.

* * *

The McCullough home is rented by Mr. and Mrs. E. Nebaker of Oakland.

* * *

The Congregational church trustees and a committee from the Ladies' Guild of Niles, voted to purchase the block of six lots of the Dennison estate.

* * *

Is reported that O. N. Hirsch of Irvington has purchased the Charles Bond farm.

Craving for Drink Destroyed

The best aid to temperance is something that will strengthen the drunkard's wrecked nervous system and cure his unnatural craving for drink. We believe that any man who really desires to be cured of the liquor habit can cure himself by using Orrine. This remarkable discovery has made so many cures among our customers that we are glad to sell it under an absolute guarantee to refund the money if it does not cure.

It is in two forms: No. 1, that can be given secretly, and No. 2, for those who wish to be cured. It is not only the most reliable treatment known, but it is also the most economical, as it costs only $1 a box and there is no detention from the usual duties, while if cure is not effected, there is no expense whatever. Mail Orders filled. The Orrine Co., Washington, D. C., or Owl Drug Co., 18th and Broadway.

DISEASES OF PLANTS MANY

Expert Files Report and Recommends Extensive Study of Pathology.

BERKELEY, March 20.—Every kind of plant diseases known, which effects the crops of California, is mentioned in the annual report of Ralph E. Smith, plant pathologist of the State University, which has just issued from the University of California press. Mr. Smith claims that California is the greatest field in the world for the study of the subject of plant pathology, on account of the numerous plant troubles and the small amount of study given them. Concerning this point he says:

GREAT FIELD.

"Plant pathology, looked upon either as a science or from the standpoint of its economic value, has nowhere so great a field as in California. The extensive, specialized development of agriculture and horticulture, the great abundance of plant troubles and the very slight extent to which they have been studied, and the appreciative attitude of the public, afford the greatest stimulus to the professional investigator; while for the student of plant pathology the field and opportunities for study and research are unbounded and the conditions most favorable.

UNKNOWN DISEASES.

"The greatest need in the State at present, as regards plant diseases, is that of investigation. Not only are many of our most serious troubles peculiar to this region and their intimate nature wholly or largely unknown, but even in the case of plant diseases common to othe sections experience is continually showing that facts and methods or established value do not entirely apply here. The very artificial or unnatural conditions under which a large part of our cultivated vegetation is grown produces unlimited and most diverse vagaries in the behavior of the plants themselves and in the conditions and agencies which affect them.

"Under such conditions it has seemed more and more evident to the writer that both the demand and the opportunity are greatest for a strong department of investigation in this branch of the experiment station work, rather than simply a bureau of information or pedantic teaching, and it is his purpose to develop this division along such lines."

The Joy of living is to have good health. Use Herbine and you will have bushels of joy. You need not be blue, fretful and have that bad taste in your mouth. Try a bottle of Herbine, a positive cure for all liver complaints. E. Harrell, Austin, Texas, writes:

"I have used Herbine for over a year and find it a fine regulator. I gladly recommend it as a fine medicine for Dyspepsia." Sold by Wisbart's drug store, 1001 Washington street.

Piedmont Floral and Seed Co.

Always have a fresh supply of choice cut flowers. Funeral designs and bouquets promptly made. Ring up phone Oakland 603; store, 60 San Pablo avenue.

MINER OWES LARGE SUM

Creditors Hold Claims Against Oakland Man With Assets of $75.00.

SAN FRANCISCO, March 20.—Robert T. Ward, a miner, residing in Oakland, filed a petition in insolvency yesterday in the United States District Court. He owes $38,414. The security he gave on his notes were shares of stock in the Ward-Horsefly Mining Company of British Columbia, where he owns a claim which he values at $1000 and which he asserts is exempt. This claim he located in January of this year, and unless certain development work be done by May 1 it will be forfeited. His only asset is a claim against the Ward-Horsefly Mining Company for $75 advanced by him.

The principal creditors are Mrs. Henry Mohr of San Francisco, $23,715, secured by 50,000 shares in the Ward-Horsefly Mining Company; Mrs. Elise A. Drexler of San Francisco, $1,403, secured with the same kind of paper; Mrs. Sarah Duggan of San Francisco, $1274, likewise secured by Horsefly shares. The Hamilton Manufacturing Company of Vancouver, B. C., is another creditor for $1800, secured with Horsefly paper and stock of the Anderson Lake Mining Company.

The petitioner states that Ward kept no books. Louis C. Leet is his attorney.

Mrs. Mohr and Mrs. Drexler are widows of men who were in the mining venture and they inherited the claims.

Ward has lived in Oakland for forty years. His attorney says that the mine paid at intervals and has machinery worth $40,000.

Shake Into Your Shoes

Allen's Foot-ease, a powder. It cures painful, smarting, nervous feet and ingrowing nails, and instantly takes the sting out of corns and bunions. It's the greatest comfort discovery of the age. Allen's Foot-Ease makes tight or new shoes feel easy. It is a certain cure for sweating, callous, swollen, tired, aching feet. Try it today. Sold by all Druggists and Shoe Stores. By mail for 25c. In stamps. Don't accept any substitute. Trial package FREE. Address, Allen S. Olmsted, Le Roy, N. Y.

W. D. FENNIMORE J. W. DAVIS C. L. HOGUE

California Optical Co.

Makers of Good Glasses

1113 Broadway, Oakland,

2109 Fillmore St., San Francisco.

SAVE COMMISSIONS and deal direct with the printer. THE TRIBUNE is the most complete printing office in Oakland.

Oakland Kennel Club

300 HIGH CLASS DOGS ON EXHIBITION

PIEDMONT SKATING RINK

Wednesday and Thursday March 20th and 21st

Open from 9 A. M. till 11 P. M. ¶ Continuous Judging

Adults, 50c Children, 25c

IS STUDYING NEW INSECT

"Phylloxera," Pest of Grape Vine Will Soon Meet Its Fate.

BERKELEY, March 20.—Professor F. T. Bioletti, of the department of agriculture at the State University, is engaged in some interesting experiments with the "phylloxera" insect, which is the pest of the wine growers and death to the grape vine.

"I have little doubt," he says, "that immersion in water at 131 degrees for ten minutes will effectually disinfect the roots, but the question is whether or not it will harm the vines. Cuttings can be readily disinfected by the use of carbon bisulphide, which will not hurt them, but when used on roots its effects are very bad for the plants. Therefore it is necessary to destroy the insect in some other way when vines are to be started from roots."

Torturing eczema spreads its burning area every day. Doan's Ointment quickly stops its spreading, instantly relieves the itching, cures it permanently. At any drug store.

"My Cake Is Dough." Did not use Sperry's Flour.

PLAN TO AID WORKING GIRLS

Committee of Three Hundred to Collect Funds for New Home.

The committee of three hundred, which is raising funds for the purchase of the Flavter home, met yesterday afternoon at Pythian Castle and discussed further plans for securing the money. Mrs. N. C. Lane announced that as her part of the work she had arranged for a musical and literary evening, to be given as the donation of the children of the Tenth-avenue Baptist Church. Along with an interesting program contributed by the little folk comes the announcement that Miss Gussie Mast, the blind soprano, who has won praise from such singers as Nordica, will render several numbers. Oliver Reese, baritone, will also favor the company. Friday evening, April 5, is the date set for the entertainment, and the little folk are laboring diligently to make their contribution to the fund really substantial.

The date of the Irish dinner, at which Mrs. H. C. Capwell and Mrs. W. E. Sharon are to entertain, is announced as Friday, March 22. A charming musical program is to conclude the unique affair.

With the additional sums received the fund has risen to the $6000 mark.

HOUSE FALLS ON OCCUPANTS

Patrolman and Neighbors Rush to Assistance of Imprisoned Family.

At 10:30 o'clock last night a two-story frame house at Third and Chester streets suddenly collapsed and fell to the ground. The cries of J. Kennedy and his family who occupied the premises, brought Patrolman Duane and the neighbors to their assistance and they were extricated from the ruins. Kennedy, his wife and two children were found to be uninjured. The heavy rains had undermined and weakened the foundations.

"Jane," asked Mrs. Hiram Offen, "are the eggs boiling?"

"Most assuredly not, madam," replied the new servant, lately from Boston, "but I may safely say the water in which the eggs are immersed is."—Philadelphia Press.

COFFEE

You are both judge and jury for Schilling's Best.

A Schilling & Company San Francisco

AMUSEMENTS.

Macdonough Theater

Chas. P. Hall, Sole Prop. and Manager. Phone Oakland 87.

TO-NIGHT, TOMORROW NIGHT AND FRIDAY NIGHT.

The Augustin Daly Musical Co. in

"A COUNTRY GIRL"

The Original Company of 75—PEOPLE—75 From Daly's Theater, New York and London.

PRICES

Night—$2.00, $1.50, $1.00, 75c, 50c. Commencing Saturday Matinee, March 23.

"THE CINGALEE"

Ye Liberty Playhouse

Direction of H. W. Bishop Phone Oak. 72

THE San Carlos Opera Co.

Tonight at 8 O'clock

CARMEN

With Fely Deyrene, Tarquini, etc. Last performance in Oakland. SEATS—$3.00, $2.00, $1.50, $1.00.

TO-MORROW NIGHT, and balance of week. Bishop's Players will present

"The Strange Adventures of Miss Brown"

The famous farce-comedy success.

Prices 25c, 50c, 75c

RACING

New California Jockey Club

Oakland Race Track

Six or more races each week day, rain or shine. Races commence at 1:40 p. m. sharp. THOMAS H. WILLIAMS, President.

BOWLING

Seven modern, fully equipped alleys—alleys for ladies. Special rates for parties.

Oakland Bowling Alleys

[illegible] THIRTEENTH ST. Near Clay St.

AMUSEMENTS.

IDORA PARK & OPERA HOUSE.

Direction H. W. Bishop.

Last Week of the Operatic Gem

"DOROTHY"

Next Monday Evening

"NANON"

Full of Fun and Jolly Melody

Secure your seats in advance at Sherman-Clay & Co.'s, 12th and Broadway

Do you Skate? Idora Rink is the Place to Learn

Adm. to Park and Rink 10c; skates 25c.

THE NOVELTY

The Theater Beautiful

Broadway, Bet. 11th and 12th Sts. Phone Oakland 2795.

OAKLAND'S LEADING VAUDEVILLE HOUSE

The Novelty Theater Co. (Inc), Prop. Tony Lubelski, President. Guy C. Smith, Manager. Continuous Performances Every Afternoon and Evening. Afternoons, 1:30 to 5 o'clock; Evenings, 7:15 to 11:15 o'clock.

Affiliated with the Sullivan-Considine, largest circuit of vaudeville theaters in the world.

8TH ST. THEATER

NEAR BROADWAY.

High Class Vaudeville, Eight New Acts Weekly. Matinee Daily at 3:30; Evening, 7:15, 8:30 and 9:30. Entire Change of Program Weekly.

S. HADJI, Manager

BELL THEATER

Week of March 18, 1907.

A feature vaudeville program designed especially for the pleasure of children and the lovers of dogs.

COIN'S FAMOUS TRAINED DOGS, Presenting the animal drama, "IT HAPPENED IN DOGVILLE." Seven Other Vaudeville Acts. Prices, 15 and 25 cents.

LAKESIDE RINK

12th St., between Webster and Harrison

TONIGHT—Two-step Contest. Wednesday Evening, March [illegible]—First Prize Grand Masquerade Skating Carnival.

[illegible]-NIGHT—One-mile race [illegible].

HOTELS.

METROPOLE

13th and Jefferson Sts., Oakland

A perfectly appointed hotel. Permanent and transient guests. Telephone in every room; steam heat and open fires. Splendid facilities for banquets, etc. Estimates promptly given. Rates reasonable. Information on request.

M. M. BRIARE, Proprietor.

When in San Francisco stay at the Hotel Stanley

1542 California St., Bet. Polk & Larkin

Ten minutes' ride from Ferry. Best accommodations in San Francisco. Special monthly rates made to families. European Plan. Thoroughly new, with all modern improvements.

RESTAURANTS AND GRILLS.

EVERYBODY is pleased at the New Liberty Bakery and Restaurant

Our Bread Unsurpassed and our service the best.

367 WASHINGTON STREET. JACOB RENZ, Prop.

For Everything That's Good to Eat and Drink Try

Solaris Grill

JOE, formerly of Palace Hotel Grill, 911 Ellis St., near Van Ness Ave., San Francisco.

THE PIONEER FRENCH BAKERY

LASALLE BROS., Proprietors.

N. E. Cor. Tenth and Webster Streets. Telephone White 855, Oakland.

First quality French Bread delivered to all parts of Oakland, Berkeley and Alameda. Loaves made to order for parties.

RESORTS.

Byron Hot Springs

America's Greatest Spa, one of the best hotels in the State. Waters that cure, and delightful environment. [illegible]

$30,000.00 NET INCOME

ON AN INVESTMENT OF $175,000

Large piece of ground well located; fully covered with new improvements; all rented, bringing now over $30,000 a year net. Investigate at once if interested as our option on this is very short.

PHONE OAKLAND 5621

M. T. MINNEY CO. INCORPORATED

1059 BROADWAY

CHINESE HOLD WHITE CHILD

Young Girl Found in Den Smoking Opium With Oriental Inmate.

NEW YORK, March 20.—The agents of the Children's Society having been informed by letter that a white girl had been kidnaped in San Francisco, and was held prisoner by Mock Duck in Chinatown, visited his flat on Doyers street and found there a girl six years old, of Caucasian type. Mock Duck is the notorious ruler of the Hop Sing Tong in New York, and has figured in every important gun fight in Chinatown in recent years. He and his Chinese wife employ a white woman as a servant.

On the coach where the child was sleeping Chu Ong, Mock's cousin, was stretched, and between them was an opium layout. All parties concerned went to the Children's Court, and the girl was given to the society's custody pending a hearing.

Mock's wife, Tai You, speaking through an interpreter, a young Chinese woman who said she was born in San Francisco, stated the girl was born to Chin Mung, who had a jewelry store on Jackson street, San Francisco, and Lizie Smith, an American girl, whom he married. The mother died soon after, and Chin Mung married Tai You. Mung returned to China and died, and Tai You married Mock Duck.

DRESSMAKERS GO ON STRIKE

Consternation Reigns Among Women Shoppers on Eve of Eastertide.

VIENNA, March 20.—To the consternation of women awaiting their Easter toilets, a strike broke out yesterday morning among the 12,000 dressmakers and women's tailors of Vienna. They demand an increase of wages of 20 per cent for women and 15 per cent for men. Thousands of the former earn only 28 to 32 cents a day. The sanitary conditions are also bad. Two-thirds of the deaths among dressmakers are recorded as resulting from tuberculosis. As the employers are loaded down with spring orders, they are expected to yield. The consequence will be a considerable increase in the price of clothing.

Found at Last.

J. A. Harmon, of Lizemore, West Va., says: "At last I have found the perfect pill that never disappoints me; and for the benefit of others afflicted with torpid liver and chronic constipation, will say: take Dr. King's New Life Pills." Guaranteed satisfactory. 25c at Osgood Bros., druggists, Seventh and Broadway and Twelfth and Washington streets.

Lash's Kidney and Liver Bitters removes uric acid from the system by dissolving the uric acid formation.

MAKES APPEAL TO THE JEWS TO DEFY RUSSIA

Russian Journalist Writes of the Conditions Which Prevail at Present in the Czar's Country.

BY LEON ALBUM.

Those who think that our cheers ought to be made to help the cause of humanity can find little cause for comfort in our attitude toward the Russian government, because they have as yet done nothing to merit the esteem of the world, nothing to earn the gratitude of the civilized portion of mankind. The additions made to the empire for the last century have been the result of ruthless conquest conducted with a barbarity and causing an amount of individual suffering for which annals of no other modern nation can produce a parallel, and what makes the matter all the worse is that its victories, both in peace and war, have been the conquests of a lower over a higher civilization.

The way in which every good man in America has been bewitched by the emancipation of the serfs is an illustration of the same perversion of the moral judgment and derangement of the sense of moral proportion which has converted a great many radicals after long years of labor in the attempt to apply abstract morality to practical politics into repudiators of the national obligations and admirers who took it into their heads to be sound on the main question. As if any classification of political "questions" could, in the form of morals, enable a man to use virtues displayed in one field of activity to offset the rascallties committed by the majority. The abandonment of the Poles, whose struggle for national independence has been one of the glories of the human race, because the Polish nobles did not do for their serfs in the eighteenth century what the Russians only did for theirs, and that under compulsion, in the nineteenth century, is and must always remain a shameful incident in the history of Russia. No one who thinks about foreign politics, or has paid any attention to Russian history, could have any respect for the principles on which the government rests. If there be anybody not a regular blatterer, on whom the Russian glamour still rests, we trust he has been an attentive reader of the Russian news of the last three years on which it has been continually commented upon, and have only refrained from the feeling that it was such "an ancient tale of wrong" that it had no chance of attention.

What is Russia of today? What is the spirit of the laws by which she is governed? What offense against civilization is there, except the crime of man-holding and man-selling, which now does not pay in any country, which she does not commit? The Russian penal code now in force throughout the empire embraces many thousands of paragraphs. Among those are declared to be twenty-five degrees of criminality, which are punished, some by death, some by exile and lifelong hard labor in the Siberian mines, after the public infliction of one hundred lashes by the executioners and the branding of the forehead and cheeks with the letters A. K. T.; some by ninety lashes, branding and deportation to Siberia for life, with hard labor, various terms of years; some by eighty or seventy lashes, branding, hard labor in fortresses, and perhaps perpetual confinement. Persons convicted of crimes against the "sacred person" of the emperor or the members of his family, or of attempts on the honor of the emperor are punished with death. So are those who know of such attempts and do not denounce them. The intentional injuring or mutilating of a statue or image of the emperor, erected at any public or official place, is punished with deportation for life to Siberia and ten years of hard labor. So also is the man who propogates revolutionary prints, manuscripts or pictures. Exile to Siberia is the punishment of him, too, who expresses any argument against, or a doubt concerning the right of the imperial government. These are a few specimens of Russian law, and not the most extravagant ones. Illustrations of the daily acts of the Russian administration sufficiently characteristic of its spirit.

There is no one but only knows too well that the present government labors today under the curse of cruelty to its own children. It is a vice which is mischievous, not only in that it has swept off so many of their fellow citizens under every circumstances of horrors, but likewise because, by the daily spectacle of painful sights, it has made the tenderest heart callous to the sense of pity, even though nature made us mild of mood and familiar with dreadful deeds plucks all feelings of humanity from our hearts. The present government is no longer the guardian of the will of the people. It is organized injustice by a gang of conspirators against the safety and progress of the Russian people and of the highest interests of civilization. The will of the people should be an expressed opinion of educated men of every creed, and not by a congregated ilk of every description and by a miserable gang of conspirators.

Only those who are blinded by optimism may believe that the time of pogroms is ended in Russia. M. Stolypin's government may entertain illusions. They wish to make the world believe that in a short time they will obtain equal, or almost equal, rights and suppression of the restrictive measures from which they suffer. Who can now believe in the sincerity of a minister who, incapable of preventing the slaughters could not stop them, and would not find out and punish those who were responsible? All their present promises seem to have a triple design, to destroy the courageous workers in the movement of emancipation. The Russian Jews have to rely upon themselves to defend their property, their lives and their honor.

The Russian Jew is weeping. For what is he weeping? For equal rights. The Jew is broken down by wandering from country to country and never to rest. The Jew is God's eternal slave, without hope of redemption; every one robs him, every one tramples on him, and no one stretches out a hand to assist him. But the young men of Russia know now what to do. They stretch forth their own hands and tell their people how to free themselves and become happy. His heart throbs for his suffering people who can only weep. The flush of enthusiasm mounts to his brow and with burning glance he took in his heart a solemn oath to consecrate all his life, all his strength, all his throughts to the liberation of his people.

Closed also are mercy's gates. Israel
finds pity nowhere.
Friendless, without protectors, he gazes
hopelessly about.
Vain, O Israel, was thy hope, was thy
trust in human justice.
Thou must thyself solve the problem;
with thy own blood.
Pay the heavy ransom; with thy own
wounded, bleeding feet.
Awake, ye Judah's children! Be men!
The God of Israel
Will level a path for you and steady
your gait that ye do not slip!
Let not trouble nor adversity nor deeds
of violence swerve you from your
path
Nor fill your mind with fear as if you
were infants tender and untaught!
Arise from the dust, gather the remnants
close around you!
Ye scholars, orators and dreamers, dispel
the clouds of imagination.
The cobwebs of imagery that stand between your vision and reality!
Over Israel's dry bones the sinews of life
and valor must be drawn.
The spirit of manhood and the impulse
of renewed strength.
Shall kindle the Maccabean fire within
your breast.
And arm you to brave, determined effort
and valorous defense,
Not yet extinguished are the sparks of
God within your soul!
Arise, gird your loins, and march to the
battle for your rights!

TELL STORIES OF GRAFTING

Witnesses Expose Big Frauds In Furnishing New Pennsylvania Capital.

HARRISBURG (Pa.), March 20.—Further instances of the enormous profit collected by John H. Sanderson for furnishing and equipping the State Capitol were revealed today before the investigating commission. The evidence given in support of the charge that the bidding under which contracts approximating $5,000,000.

Murray Gibson of Philadelphia testified that he had been deceived by an advertisement into bidding for decoration only, and his bid was thrown out, although it was $100,000 less than Sanderson's. W. T. Turner testified that he bid as per advertisement without knowing the requirement for a bid covering all items. His bid was thrown out.

Kennedy Duff and Robert Scott testified as sub-contractors, they put in a system of thermostats for $24,380.80. The State paid Sanderson as contractor $50,408 for the thermostats.

John F. Wilt of Philadelphia, who put in the decorative woodwork, got for fourteen rooms $28,724. Fr this work Sanderson charged the State $155,389.60. Wilt testified that he built the rostrums in the Senate and House caucus-rooms for $2060. Sanderson collected $9748.40 for these two rostrums.

Why don't you try Carter's Little Liver Pills? They are a positive cure for sick headache, and all the ills produced by disordered liver. Only one pill a dose.

H. S. Bridge & Co.
The Leading Tailors of the Pacific Coast

Imported and Domestic Cloths in the very latest fabrics are now being made up in the newest styles.

SHIRTS MADE TO ORDER.
1176 O'FARRELL STREET,
Bet. Franklin & Gough
SAN FRANCISCO.
Take Ellis or Sutter St. Cars.
Telephone West 5926.

Eggs Eggs Eggs

Fresh from the ranch daily. Every One Guaranteed.

OUR CELEBRATED ROYAL CREAMERY BUTTER.

Two pounds 80c
One and one-half pounds 60c
One pound 40c
Eggs, per dozen 25c

ROYAL CREAMERY

BRANCHES
1211 23d ave., near E. 14th st.
1126 18th ave., near E. 14th st.
519 13th street.
904 Washington street.
36th and San Pablo avenue.
2235 Shattuck ave., Berkeley.
MAIN STORE
508-510 TWELFTH ST.

ROMANCE OF EARTHQUAKE

Stanford Co-ed Weds New York Merchant She Met in Refugee Camp.

CHICAGO, March 20.—Benjamin Simons and Miss Bettie Jacobson were married in Chicago last night and are speeding westward to the Golden Gate, where, after the disaster of last April, the bride was wooed and won.

Mr. Simons, who is a wholesale clothing merchant of Rochester, N. Y., was on a business trip to San Francisco on the day of the earthquake. While passing a photographer's shop, among the ruins he discovered a girl's photograph which fascinated him. Later he found the girl in a refugee camp. The romance which began there crystalized when the couple were married yesterday at the residence of the bride's sister, at 163 Center avenue.

Mrs. Simons is a daughter of M. Jacobson, a retired capitalist. She is a graduate of Stanford University.

GOOD GLASSES are worth all you pay for them. I fit the best kind and fit them accurately.

F. W. LAUFER
OPTICIAN
1001 Washington St., cor 10th,
OAKLAND.

A Year of Unexampled Prosperity.

—SUCH MAY 1907 be TO YOU ALL.

WE PLEDGE OURSELVES TO DO OUR PART.

The Winedale Co.

Wholesale and Retail.
Family trade supplied.
1006-1008 WASHINGTON ST.

ALL BRANDS OF THE BEST WHISKIES AT
The E. F. THAYER CO.
957 Broadway, Oakland

HOSTS OF GOOD PEOPLE

All Over This Blessed Land Rise Up and Praise Dr. Pierce's Family Medicines

Common Gratitude Prompts This Sentiment in Favor of Dr. Pierce's Medicines.

These people, so ready and anxious to recommend Dr. Pierce's Medicines, have themselves been cured, or some friend or loved one has been cured, by these medicines. Naturally, a sense of gratitude prompts such persons to recommend Dr. Pierce's medicines to other afflicted ones. Notwithstanding that these medicines have been on general sale, in drug and medicine stores, for more than two decades, yet their sale continues to grow as it could not were they not medicines of more than ordinary merit.

Although base attacks have sometimes been made upon Dr. Pierce's medicines which temporarily injured their sale, as in the case of the maliciously, false, scandalous and libelous article published in 1904 in the Ladies' Home Journal of Philadelphia, yet their sale is greater to-day than ever. The publishers of that paper were brought to account and judgment obtained against them in consequence of their malicious article concerning Dr. Pierce's Favorite Prescription. The falsity of its statements were proven in open court and judgment was obtained [illegible] for a substantial amount.

Thereupon Dr. Pierce decided to take a bold step and publish to the whole world a full list of the ingredients entering into his medicines, and this completely confounded his malicious traducers and vindicated both the Doctor and his medicines. In consequence, his medicines have enjoyed a popularity and increase in sale of late, amounting almost to a boom, and it is believed that this greatly increased demand is due largely to the fact of Dr. Pierce's open, honest way of treating his patrons and patients by reposing confidence in those who trust in him and his medicines. He has no secrets to withhold from them. He publishes the composition of his medicines openly and above board, so that all who use them may know exactly what they are taking. Thus they are placed *in a class all by themselves* and cannot be considered as either secret or patent medicines, *for they are in fact neither*.

WHAT THEY CURE. People often ask "What do Dr. Pierce's two leading medicines—'Golden Medical Discovery' and 'Favorite Prescription' cure?"

Briefly, the answer is that "Golden Medical Discovery" is a most potent alterative, or blood-purifier, and tonic, or invigorator, and acts especially favorably [illegible] mucous surfaces, as of the nasal passages, throat, bronchial tubes, stomach, bowels and bladder curing a large percentage of catarrhal cases whether the disease affects the nasal passages, the throat, larynx, bronchia, stomach (as catarrhal dyspepsia), bowels (as mucous diarrhea), bladder, uterus or other pelvic organs. Even in the chronic or ulcerative stages of these affections, it is generally successful in affecting cures. In fact the "Golden Medical Discovery" is without doubt, the most successful constitutional remedy for all forms of catarrhal diseases known to modern medical science. In chronic Nasal Catarrh Dr. Sages Catarrh Remedy fluid should be used for washing and cleansing out the nasal passages while taking the "Discovery" for its blood cleansing and specific, healing effects upon the mucous lining membranes. This combined local and general treatment will cure a very large percentage of the worst cases of chronic nasal catarrh, no matter of how many years' standing they may be.

As to the "Favorite Prescription," it is advised for the cure of one class of diseases only—those weaknesses, derangements and irregularities peculiar to women. It is a powerful, yet gently acting, invigorating tonic and nervine. For weak, worn-out, over-worked women—no matter what has caused the break-down, "Favorite Prescription" will be found most effective in building up the strength, regulating the womanly functions, subduing pain and bringing about a healthy, strong, vigorous condition of the whole system.

Dr. Pierce believes that our American forests abound in most valuable medicinal roots for the cure of most of our obstinate and most fatal diseases, if we would properly investigate them; and, in confirmation of this firm conviction, he points with pride to the almost marvelous cures effected by his "Golden Medical Discovery," which has proven itself to be the most efficient stomach tonic, liver invigorator, heart tonic and regulator, and blood cleanser known to medical science. Not less marvelous, in the unparalleled cures it is constantly making of woman's many peculiar affections, weaknesses and distressing derangements, is Dr. Pierce's Favorite Prescription, as is amply attested by thousands of unsolicited testimonials contributed by grateful patients who have been cured by it of leucorrhea, painful periods, irregularities, prolapsus and other displacements, ulceration of uterus and kindred affections, often after many other advertised medicines had failed.

Both these world-famed medicines are wholly made up from the glyceric extracts of native, medicinal roots, found in our American forests. The processes employed in their manufacture were original with Dr. Pierce, and they are carried on by skilled chemists and pharmacists with the aid of apparatus and appliances specially designed and built for this purpose. Both medicines are entirely free from alcohol and all other harmful, habit-forming drugs. A full list of their ingredients is printed on each of their wrappers. They are both made of such native medicinal roots as have received the strongest endorsement and praise for their curative virtues from the most prominent writers on *Materia Medica* in this country. What is said of their power to cure the several diseases for which they are advised may be easily learned by sending your name and address to Dr. R. V. Pierce, Buffalo, N. Y., for a little booklet which he has compiled, containing copious extracts from numerous standard medical books, which are consulted as authorities by physicians of the several schools of practice for their guidance in prescribing. It is FREE TO ALL. A postal card request will bring it.

You don't have to rely solely upon the manufacturer's say-so as to the power of Dr. Pierce's medicines to cure, as with other medicines sold through druggists. You have the *disinterested* testimony of a host of the leading medical writers and teachers. Send for this copious testimony. It can be relied upon to be truthful because it is *entirely disinterested*.

Dr. Pierce's Pleasant Pellets cure constipation. Constipation is the cause of many diseases. Cure the cause and you cure the disease. One "Pellet" is a gentle laxative, and two a mild cathartic. Druggists sell them, and nothing is "just as good." They are the original Little Liver Pills first put up by old Dr. Pierce over 40 years ago. Much imitated, but never equaled. They are tiny sugar-coated granules—easy to take as candy.

LEATHER GOODS STAMPED Tribune Office

THE TRIBUNE'S DOUBLE PAGE OF TODAY'S

CARTOONIST CASEY'S IMPRESSION OF THE DOG SHOW

OAKLAND WILL HAVE HOME GAMES COMING SEASON

Ed Walter Declares That It Is Only Necessary for the Fans to Come Forward and Show Right Spirit.

By T. P. MAGILLIGAN.

If the fans and commercial clubs of the city of Oakland get together and show a disposition to hold the Oakland baseball club here for the home games they can do so.

President Walter of the Oakland Baseball club declared last night that all that was now necessary to give Oakland baseball was a little financial support from those whose interests baseball will best serve in the city.

The genial president of the Oakland club has been going right along, working under a big handicap, it is true, but his unflagging industry has whipped matters into such a shape that he can get the grounds ready in a few days and be in a position to entertain the other coast league ball clubs and the fans right from the opening of the season.

To the writer it looks as though every effort should be made to keep the Oakland team at home. Oakland is where the Oakland team should play, and it will be a joke on the city if the fans of this town allow the Commuters to be dubbed orphans. That will never do and all the fans, and everyone interested in baseball should get busy and promote Oakland baseball.

Mr. Walter has spent a great deal of his valuable time, and no little money in trying to make Oakland a baseball center. It does not look right that he should be forced to bear all the brunt of supporting and exploiting a team when the entire city of Oakland will benefit by it.

Mr. Walter spent the greater part of a week working up a lease which will improve Freeman's Park. He has the lease practically closed and if he gets some financial aid for the Oakland club, baseball will be assured for this city, and Freeman's Park will be fixed up in proper style for a baseball park.

BLEACHERS READY.

The bleachers that were used at Idora Park will be used at Freeman's Park. They have been carefully preserved and can be set up quickly at the new home of the club, if it gets a home at all.

The writer holds that Oakland is a big enough city to support a ball club and to me it looks as though everyone in Oakland should appoint himself a committee of one to further the game here. Baseball is a clean sport. It is a stimulant to right morals and right Oakland team has a staff second to none in the Coast League. With Randolph, Reidy, Reed, Hogan and Cates in line, to say nothing of Wright, it looks as though the Commuters will put up a strong defense.

Reidy, Hogan and Cates are all veterans who have shown their class. They say this boy Wright has plenty of steam. There is also good reports about Reed. It is said that the Portland boy has shown up very cleverly in his preliminary work at Santa Barbara. If Reed makes good, and there is every reason to believe he will, Oakland will have a team which she will have good reason to be proud of.

* * *

Of all the Oaks pitchers none of them have shown up with more pepper and vim than Randolph, the radiant Alamedan. Randolph has an assortment of curves, benders and speed that is making his team mates sit up and take notice. The big Alameda boy is filling out nicely, and his team mates freely predict that he will make good with a hurrah this season and be gobbled up by a major league team next fall.

Randolph has the size to recommend him, and he has plenty of speed and curves. Connie Mack thought well of this boy last year and had Randolph been developed a bit more he would probably have been wearing an athletic uniform this spring. But Randy is still merely a sprout and he has plenty of time in which to take his flight to the men higher up in baseball.

OAKLAND'S PITCHERS.

So far as pitchers are concerned the way of thinking and has the endorsement of business men the length and breadth of the land.

In the Eastern cities, men of large afairs can always find time to attend the ball games and there is always enough public spirit to lend aid to the owners of the team when it is required.

President Walter of the Oakland club has guaranteed to spend $30,000 in case the Oakland club plays here. This is no small amount, and as Mr. Walter points out, should any manufacturing concern offer to spend a similar amount they would be offered all kinds of inducements to settle here.

At present the outlook for baseball here is brigater than it has been for a long time, but it will not do for the fans to stand aside with arms akimbo and like Micawber, wait for something to turn up.

It is time to hustle now, and once the hustling starts it would be kept up all the year so that Oakland may have a team worthy of the growing prosperity which this city is now enjoying.

HAL CHASE.

King of First Basemen, who is still holding out for increase in salary.

BIGBIE ARRIVES.

Bigbie, the new first baseman, is on hand and is showing in good shape for Van Haltren's team at Santa Barbara. He seems to be a rather good hitter and fields the initial corner with grace and ease.

Unless Hal Chase and Clarke Griffith settle the salary difference that exists between the king of first sackers and the New York Club the Highlanders will likely have to get along without the San Jose boy.

New York needs Hal and needs him badly. Just how much they think they need him remains to be seen. The owner of the Highlanders, Frank Farrel, is willing to cough up $3500 for Chase's services this season. Hal wants more, the exact sum, it is said, being $5000.

If any first baseman in America is worth this sum of money the man is Chase. Hal is the king of them all. He is without peer in the National game today and the writer doubts if he ever had a superior. Tenny of Boston in his best day was probably as good as he used to be. To the writer it looks as though Griffith and Farrell should get together and try and fix matters up so that Chase will cavort around first base for New York next season.

BENCH SHOW OPENS AUSPICIOUSLY AT PIEDMONT RINK WITH A LARGE ENTRY LIST OF HIGH CLASS-DOGS

By ARTHUR BENNETT

Judging did not commence at the rink until this afternoon, contrary to announcement, although the large majority of the dogs were on hand. This was owing to the fact that the southern and northern dogs had not arrived, owing to the washouts. Judge James Mortimer, secretary of the New York Westminster Kennel Club, was on hand early, and commenced his duties as soon as circumstances would permit. Mostly all of the classes were well represented with the exception of Pointers, and who were held down by a lone entry, as some valuable specials were given for this class, this solitary specimen wins without a struggle. Big entries on collies and setters will give Judge Mortimer lots of variety in selection. John Bradshaw, the celebrated Southern fancier, had a long delay en route, but arrived in time to get his share of the trophies. A strong delegation of San Francisco fanciers journeyed across the bay, and manifested much enthusiasm in the proceedings.

KICKING GAME

LIVE GOSSIP FOR THE SOCCER MEN

By BOB SHAD

Albion Rovers...1	Oak. Hornets....1
Oak. Hornets...1	Albion Rovers..1
Albion Rovers..1	Oak. Hornets...1
Oak. Hornets...2	Albion Rovers..2

That's a bunch of equality for you, and such was the state of matters last Sunday, when these doughty rivals lined up at Freeman's Park to decide the little question of supremacy.

A practice game played early in the season ended in a draw; both league games resulted in an even score, and a week ago, in the cup competition, the final whistle found both teams in possession of a couple of goals. This establishes a record for soccer on the coast, and no one, previous to Sunday's game, was found willing to express an opinion as to which was the better team.

The sad story might as well be told here as later, that the last struggle demonstrated the Hornets the better bunch and that by a couple of points. It was one of these kind of games which makes the arden fan swallow his quid in preference to distracting his attention from the festivities long enough to expectorate. The Hornets won, and won on their merits, but the "Insects" was the most suprised bunch at the finish. At their last attempt to settle which was to enter the semi-final of the competition, cute lil Jack McKenzie, who sometimes masquerades under a much more weighty cognomen, was handed several separate and distinct packages by different parties concerned in the contest, and as a result he was unable to climb into his footballic rags Sunday. Now, McKenzie never did have a reputation for playing gentle football, and when the Rovers presented him with a lot of the stuff he himself is a prince at handing out, he received but little sympathy. Mac took it all in the proper spirit, however, and even when he was deliberately fouled inside the penalty area, and the penalty, had it been granted, would have given the Hornets the game, he never did anything rash, and for this he is certainly deserving of a modicum of bouquets.

That's just a little preliminary history to Sunday's battle and is meant to convey the fact that Mr. McKenzie was compelled to view the sport from the sideline at the last meeting. When it came to a question of deciding who was to take his place in the team, there ensued considerable wrangling. Some of the Hornet people were in favor of Gande, a slightly built lad, who once in a while shows a remarkable turn of speed, but whose knowledge of the fine points of the game would not fill more than two books. Others were of the opinion that Duncan would disport himself with greater credit, but the Gande faction won out and Duncan helped McKenzie pull on the sideline. Had a halfback been wanted, Duncan would have got the place, but as it was a forward that was needed, it was possibly just as well that the middle line, which has been performing in good style of late, was not molested. Elliot went from outside right to center and the sub went to Elliot's accustomed place.

The Rovers depended on the eleven which has disported itself with honor in recent games, and there was a hot tip out that Jesse Moore had the winning combination. Pomeroy, the Hornets' "Pa," was not at all sanguine of victory, on account of the change in the team, but as the contest progressed his expression changed from gloomy all the way through the grades and stages to beaming. Some wicked Rover tried to ruffle the genial Hornet with a bunch of humor, but the attempt was unavailing. Edgar is the happy father of a bouncing (at least, that's the usual term, ain't it?) baby boy, and while attending to some strenuous rooting duties he entrusted the kid to the care of a friend. When everybody else was watching the game, the wicked Rover drew near the innocent child, and with one fell swoop decorated the kid with all the glory of the Rovers' colors. When the unsuspecting parent returned to claim his own he was in fifteen ecstacies of joy on account of the showing of his team and instead of trampling the ribbons, even into the very mud, he held the child aloft and—rooted for the Rovers.

A regrettable feature of the contest was the ordering off the field of Anderson, the Rovers' energetic center-forward. After McRitchie had saved cleverly with a number of the opposition on top of him, Anderson thought that a goal was the just reward of the efforts of himself and team mates, and when the custodian was well clear with the ball Andy tried to impede his progress in a manner that is listed in the foul column of the book of rules. Something will undoubtedly happen to the player when the association meets, but in view of the excitement prevailing at the time, there is no necessity of making an example of him.

The four teams left in the competition now are the Independents, Hornets, Sacramento and Vampires. The two latter meet at Sacramento Sunday, and the Hornets and Indies will attempt to show each other at Freeman's a week from Sunday.

WOMEN'S BASKET BALL GAME IS POSTPONED

The women's basketball game scheduled to be played with Mills College last night, has been postponed until Thursday afternoon at the same time and place.

Piedmont Baths.
First-class Turkish and Hammam baths. Finest service on the coast; experienced attendants; also swimming tank for ladies and gentlemen. Take Piedmont car to Twenty-fourth street.

LAKESIDERS HAVE FAST SKATERS

If lovers of the sport wish to witness an exciting event they should not fail to see the one mile race tonight between Jim Kennedy of Oakland and Jack Burtan of San Jose, at the Lakeside Rink, during the grand masque carnival. Local roller skaters know what Kennedy can do. He is popular and the odds are in his favor. Burton is known as the champion of San Jose and undoubtedly is a fast man, as the Garden City turns out some speedy men. The event is looked forward to with unusual interest.

FAST-FIGHTS PREDICTED FOR WEST OAKLAND SHOW

Hard Hitting Boys Will Get Together at Tommy Simpson's Show Tomorrow Night.

By EDDIE SMITH

Matchmaker Tommy Simpson of the West Oakland club seems enthused over the prospects of his boxing show, scheduled for tomorrow night, being one of the finest he has yet arranged. Tommy waxes warm over the boxing ability of Danny Lewis of Washington, D. C., who is making his first appearance in California. Tommy has had Lewis well tried out with some fast boys and claims he has shown to better advantage than he expected. If the new comer is the man the genial matchmaker claims he is the main event should prove a hummer. Jack Brown, his opponent, proved conclusively at the Reliance club's last show that he was far from a lemon. When the unfortunate ending of Loague's brother forced him to withdraw from his match with Willie Johnson the club had just two days to find a man for his place. Brown was secured on Monday evening and fought on Tuesday night. At no time did Brown show the least inclination to loaf and the contest proved an excellent one. Johnson had a slight lead and was given the decision, although to no discredit to the loser, for he fought like a tiger all the way and considering his lack of condition performed with credit to himself.

In the special event the fans will witness a whirlwind contest. Kid Webster who is to meet Johnnie Murray in this event is a "pal" of Jack Brown's, both fighting in Los Angeles at the same time. Webster is a rough and ready scrapper and as Murray, although a cleverer boxer, never runs away, the spectators should witness a thrilling encounter when the little fellows get under way. Webster met Harry Baker in one of the Frisco boy's first contests in Los Angeles, and for the first three rounds looked a winner, Baker's cleverness, however, proved too great a handicap and the sturdy Webster was forced to slow up. Murray's best contests were with Harry Tenny, whom he met twice.

The remainder of the card consists of four well matched preliminaries.

* * *

Tom McCarey has offered Jimmy Carroll, the champion amateur bantam of America, a match with Jimmy Walsh, the recognized champion of his class, the contest to take place next month. Carroll has not yet wired a refusal but will do so in a few days. The amateur champ. is still a trifle young and lacks the stamina to go twenty rounds with the fast boy's in his class. Jimmy well knows it and has made up his mind to content himself with the four round goes for some time.

* * *

J. W. Joseph and his protege, Beans Carranza, are at Eureka where Carranza will meet Walter Stanton on the 23d of this month in a twenty round contest. Stanton and Carranza met some time ago and Stanton was declared the winner. Carranza since that time has claimed that he lacked condition and has longed for a return match. Stanton is confident of victory and writes he will win sure. Carranza, however, is just as confident and has asked the writer, if possible, to secure him a match with some good boy, Dick Sullivan or Kyle Whitney preferred.

* * *

Jack Burk the Sacramento welterweight, writes that he is anxious to again enter the arena and swap punches with the best of the four-rounders.

* * *

Joe Larkin, a fast 135 pounder, has determined to again break into the game and challenges any 135 pound man on the coast.

* * *

"Battling" George Martin, the lad who has the reputation of always putting up a fast scrap, is around town looking for trouble and will probably be matched by the Reliance club.

TRIBUNE SUBSCRIBES FOR HOME BASEBALL TEAM

The Oakland Tribune, first in everything looking to the advancement of the city's interests leads the list of subscribers to a fund which is to be raised for the perpetuation of home baseball. The Oakland Tribune Subscribes the first $100. The Tribune is the first in news, and first in all movements tending to promote the better interests of greater Oakland. President Ed. Walter of the Oakland Baseball Club is custodian of the fund.

SPORTING NEWS -:- EDITED BY EDDIE SMITH

TURF INTERESTING NOTES ABOUT TURF MATTERS GOSSIP

By LEE DEMIER.

A day of surprises, upsets and good things is what racing devotees encountered at Williams Park Tuesday afternoon. The card was an evenly balanced one and comprised of clever mudders, consequently finishes were close and exciting sport resulted. A large and enthusiastic gathering was present and deposited an equally large sum of coin in the betting market.

* * *

Owing to the play on Braggart at post time, Wilmore's price receded from 6-5 to 2-1, but his backers had little cause for worry after the barrier was sprung as he shot right to the front and towroped his field all the way. Katie Rains ran a determined race and outgamed the fast coming Jeremiah for second position. Braggart, the post favorite, did not seem to like the going and finished away back.

* * *

Jockey McBride in one of his demon finishes robbed the public of witnessing the second 100 to 1 shot of the season scare, when in a terrific drive, he just brought Jack Kercheville home by the shortest kind of a nose from Maia. The winner was as good as 15 to 1 and practically unbacked. Dr. Sherman came with a rush and annexed the show.

* * *

Confessor made his fourth appearance of the season in the mile and twenty-yard event and for the fourth time was installed favorite and much to the disappointment of form players was for the fourth time defeated, in this instance, at the hands of Lazell, who with Nutting in the boots and quoted at 8 to 1 in the betting, just got up under a hard drive to snatch the purse in the last few strides. Show money went to Eduardo.

* * *

Watchful was a good horse today and as usual, when he does not sulk, the old gelding won from wire to wire and just lasted to beat out Miss M. Bowdish. The latter at 50 to 1, ran a game race and with stronger handling might have won. Black Prince fell heir to the little end of the purse.

* * *

Another close finish was witnessed in the five and one-half furlong sprint when Boloman just got up to nose out Misty's Pride and St. Francis. The latter was favorite and with any kind of a ride would have won. The winner was best ridden and the bay picked the best going, which accounts for his victory. Time, 1:10 1-5.

* * *

The closing race was only a gallop for Bryan. The chestnut gelding was at his best and when Fisher let out a wrap he ran over his field as if they were tied. Pontotoc ran a smashing good race from a bad beginning and grabbed place money from Nonie Lucille. The latter was favorite and ran disappointingly.

* * *

A good card with the Perfume Handicap as the feature, is offered racegoers today. Close finishes should again prevail as the fields are small and evenly balanced. Clever mudders make up the program, and notwithstanding track conditions, high-class sport will result.

* * *

The Sultan was the warm thing that was handed around to take the closing race. The get of Horatio was never in the hunt.

* * *

Gateway, with F. Wilson in the pilot house, was a joke.

* * *

The Emeryville contingent headed by Paddy Lynch, made a hog killing on the win of Watchful. The horse was ably ridden by young Lynch, jr.

* * *

Bryan was the TRIBUNE'S Best Take-A-Chance Bet that got the coin. String with the TRIBUNE if you want to win.

* * *

Wilmore was the good thing that the TRIBUNE handed out yesterday.

* * *

Pontotoc ran a nice race and should be right there today.

* * *

Nonie Lucille dogged it all the way. The race goes for the end book.

* * *

St. Francis had a rough journey, so did Trainer Fretters after the race.

Boloman, with Jockey Jarrett in the boot was the combination that created a sensation in the fourth race. "Now wouldn't that jar on."

* * *

Al Koenigsberg wagered $400 on Confessor and his own horse, Lazell, came along and put it on the former a nose. He was sadder but wiser after the race.

* * *

Annie Kelly lost her chaperon.

* * *

Jack Crane and his following nibbled at Nigrette. They got what the little boy shot at.

* * *

Orchan sent his many supporters to the mourners' bench.

* * *

Willie Dugan (our Willie) had a nice bet on Miss May Bowdish, place and show.

* * *

Black Prince had no trouble getting show honors.

* * *

Paddy Lynch won $3,000 on his horse, Watchful.

* * *

Jack Kercheville upset the gravey in the six furlong dash.

* * *

Lord Nelson and The Reprobate raced their heads off.

* * *

The Little Minister got his feet wet going to the races.

* * *

Cheers would have made it cheerful for Jack Keene had he been closer up.

* * *

The Marshall element bet hook, line and sinkers on The Reprobate.

* * *

Jockey Joe McBride made his appearance in the saddle yesterday after an absence of two weeks.

* * *

It was a shame to take the money on Wilmore. Just think of it, the wise men who chalk up the odds were laying 2½ to 1 on a 1 to 3 chance.

* * *

Jockey Lynch put up a grand finish on Misty's Pride.

ENTRY LIST FOR MEET IS LARGE

What promises to be the most interesting field meet held here in a long time will take place on the campus of Stanford University next Saturday. No less than thirty schools are represented. Heats in the dashes and trials will be held in the morning, and eliminating trials for some of the field events will be run at the same time. Below is the list of schools and entries:

Pasadena—N. Hotaling.

Colusa—C. Rutledge, L. Krutz.

Santa Maria—E. Bryant, O. Langois, A. Bonetti, E. Langois.

Berkeley—G. Harrold, C. Eldridge, E. Chapman, J. Service, N. Hanford and C. Harlowe.

Manzanita—C. Schutz, R. Du Bois, I. Goodall.

Marysville—E. E. Gray, A. E. Gray, J. Hale.

Visalia—G. Wallace, O. Patton, H. McKinley, H. Waddel.

Hoit—L. Nusbaumer.

Oakland—H. McDonald, J. Leber, W. Roberts, A. Munn, C. Robinson, A. Smith, T. Harris, D. Poore, F. Gray, E. Vall, F. Cook, M. Hartwell, A. Mills, J. Stroud, Bridgman.

Alameda—H. Sepulveda, H. Jackson, E. Macaulay, E. Perkins.

Harvard—J. Halstead, W. Cline, G. Thorpe, J. Lane, B. Otis, W. Macauley, D. Armstrong, A. Crary, K. F. Lee, J. Pollard, C. Robb, J. Bailely, G. Craig, T. Duque and E. Brown.

Vallejo—R. Bangler, H. Ashley, H. Fielder, W. Wolfe and M. Mini.

Los Angeles Poly.—A. Coover, L. Lugo, W. Streeton, E. Robertson, N. Franklin, R. Holmes, D. Walberg, M. Lloyd, G. Reinschild and H. Macready.

Santa Rosa—D. Grey, G. Lee, A. Lee, C. Whitney, C. McHatton, C. Briggs, L. Walker, E. Woolley, V. McDaniel, W. Rogers and H. McMeans.

Seattle High—J. H. Thompson, B. Gish, W. Coyle, C. Mullen, H. Hanvey and Stoll.

Ukiah High—G. Wallach, G. Stock, L. Gracy, J. Babcock, E. Ruddick, V. Henley, H. Cleland, V. Hildreth and C. Huff.

Los Angeles High—T. Coleman, H. Lawton, H. B. Moore, L. Bristol, T. Phelps, D. Goodwin, B. Maddox, J. Macready, R. Seward, T. Free, B. Walbridge and M. Black.

Wilmerding—O. Baumbaugh, L. Klein and J. Willison.

Lick (C. S. M. A.)—C. Graff, C. Golcher, R. Betoll, H. Guerin, J. Black, E. Thompson, A. Butler, C. Branstetter, F. Hupp, W. Sobey, G. Randall, E. Dearborne, G. Bromley, C. Bell, J. Little, Allsopp.

Woodland—W. Fiske, R. Hollingsworth, L. Doyle, F. Lawhear, B. Hayden, Peart, Schindler and Craig.

St. Matthew's—W. Stephens, J. Arneill, H. Frederichs, C. Smart and R. Macrae.

Mission—R. Irvine, P. Forrest, C. Beagles, P. Cohen, F. Spellman, H. Macpherson and J. Watkins.

Belmont—A. McHenry, A. Fickert, W. Callahan, R. Hill, F. Reid, R. Ross, W. Squire, M. Thomas, S. Ellis.

Cogswell—C. Cadwell, J. Blond, W. Appel and B. Moody.

San Jose—G. Kerr, H. Smitherum, G. Gribner, A. Hill, O. Offield, C. Brown, M. Fraser and L. Du Bois.

Monterey—S. Wyckhoff, B. Leidig, A. Elliot, C. Kito and Bowman.

Santa Clara—S. Allen, H. Raines, F. Johnston, P. Hayes, W. Sanor, H. Melone, C. Koenig, E. Lindsey and F. Cicer.

Lowell—M. Read, R. McHenry, A. Saxe, F. Bressle, H. Flinn, C. Jones, A. Raphael, D. Barrows, A. Massie and G. Hammer.

Trinity School—N. Giberson.

Chico High—J. Stewart, C. Houghton and H. Knowlton.

BARNEY JOY IS SHOWING UP WELL

BAKERSFIELD, March 20.—Captain Kid Mohler and his squad of Seals, who made the trip to San Francisco to meet the Giants, returned home on the Owl late this morning, weary and disappointed at their failure to get a chance at Muggey McGraw's ex-champions. The sturdy little leader said that they were all glad to get back again from the wet and rainy metropolis to the dry and sunshiny plains of Bakersfield.

After a refreshing sleep the Seals reported for practice this afternoon at Recreation Park, and two hours of hard, active training had the effect of loosening up the kinks and stiffness of four days' inaction. Mohler put his men through a series of plays calculated to increase their effectiveness in running the bases and their ability to handle bunts. Joy was given special practice in handling bunts, which seems to be his weakest point. One hour daily will hereafter be devoted to base running.

It is the intention of the Seals' leader to get his players up to the highest state of excellence in all departments of ball playing, and he is confident the showing will more than repay his efforts.

Danny Long did not come with the team to Bakersfield, but will likely be down next week. A game will be played Sunday with Bakersfield, and on the following Monday a game is scheduled with the unbeaten St. Mary's College team of San Francisco. The St. Mary's lads are taking a trip to Los Angeles.

DATE NAMED FOR A CLUB SMOKER

March 27 has been named by the boat club of the State institution as the date for the annual smoker. The affair will be held on the steamer Amador, the headquarters of the boat club. The program for the evening will consist of music by the mandolin club, a cornet solo by Fred Long and stunts by E. Chapler and R. Coyne of the university. In case of moonlight the varsity crews will give an exhibition row on the estuary.

AMERICAN IS MASTER OF BRITON

KANSAS CITY, March 20.—Johnny Billeter, of Ohio, tonight defeated Walter Morrison, of England, for the lightweight wrestling championship, two falls out of three, at the catch-as-catch-can style of wrestling.

BEALL BEATS M. W. DWYER EASILY

DENVER, March 20.—At the Denver Athletic club last night Frederick Beall of Wisconsin won from M. W. Dwyer of Denver in a catch-as-catch-can wrestling bout, securing two of the three falls. A head lock and leg hold won the first fall for Beall in nineteen minutes.

CORONADO TO SOON HAVE RACING

SAN DIEGO, March 20.—San Diego horsemen are planning to hold a five day's track meet at the Coronado track during the third week in June. Close to $5000 in purses will be hung up and two races alone will carry off $2000. The meeting will come at the start of the California circuit races.

AUDITORIUMS WIN FROM VALLEJO

That was the score in the Pacific Coast Roller Polo League game at the Auditorium in San Francisco last night. The game was snappy throughout and there was not an idle moment. Fry scored the opening goal for the Auditoriums, and Langdon gathered the second.

The players meet again in Vallejo on Thursday and at the Auditorium on Friday evening.

The teams were: Vallejo—Goaltender, F. Moore; halfback, W. Demmon; center, R. Ward; first rush, Arthur Wood; second rush, Charles O'Donnell; Auditorium — Goaltender, Meany; halfback, Knight; first rush, A. C. Smith; second rush, Langdon; center, H. Fry.

ALUMNI DAY IS CALLED OFF

BERKELEY, March 20.—The alumni field day which was to have taken place this week has been called off on account of inclement weather and the shortness of time intervening between now and the freshman meet. Instead, Christie has decided to hold a freshman-sophomore field day on Saturday in order to get a line on material for the 1916 team. Entries for the intercollegiate freshman field day must be in by the end of the week at the latest and as present the fresmen are practically an unknown quantity, Saturday will decide the membership of the team. Christie's selections cannot be predicted with any certainty, but Johns, Donnell, Freeman, Swim and Dignan, are expected to do things Saturday if prep school records are any criterion of their ability.

Bowling Notes.

High scores for last week on Broadway alleys:

TEN PINS.

R. Snow	207
W. Reeves	219-208
B. Bird	211
George Williams	204
W. Carey	226
Bob Strode	221
G. Kennedy	217
D. Ryan	239

DUCK PINS.

Roy Ray	126-108-114
Bill Reeves	105-109
W. Travers	106
W. Blakeley	111-114
H. Walker	101
H. Watson	103
Doc Powell	109
J. Matta	106
Bob Strode	122-107
George William	119
E. Burke	107
A. Ferguson	105

Bill Reeves and George Kennedy will roll the last of their series of ten pins Friday night.

AT ASCOT TRACK

LOS ANGELES, March 20.—By using his heel and whip Jockey Preston managed to land his mount, Chimney Sweep, in the handicap yesterday. Sir Edward set the pace most of the distance, but was beaten in a driving finish. Gilpin continued his winning streak and added another to his list of victories. He took the lead at the first turn, fell back at the half, but came on again in the stretch turn, and in a terrific drive he outgamed Milner at the end. Preston piloted three winners. A light rain fell throughout the afternoon, but the track was in good condition. Results:

First race, selling five and a half furlongs.

Betting.	Horse.	Fin.
2 to 1	Willie Gregg	First
30 to 1	Mosketo	Second
7 to 1	John H.	Third

Time, 1:09. Dan Collins, Merry Sport, El Bernado, Little Gregg, Melar, Parting Jennie and April's Pride also ran.

Second race, selling, four furlongs.

Betting.	Horse.	Fin.
7 to 5	Swaggerlater	First
13 to 1	Connie M.	Second
5 to 1	Barney Oldfield	Third

Time, 0:49. Banward and Harvey Clark also ran.

Third race, selling, one mile.

Betting.	Horse.	Fin.
1 to 1	Gilpin	First
2½ to 1	George E. Milner	Second
5 to 1	Croix d'Or	Third

Time, 1:41. Woodthorpe and Madden also ran.

Fourth race, handicap, one mile.

Betting.	Horse.	Fin.
2½ to 1	Chimney Sweep	First
4 to 5	Sir Edward	Second
7 to 1	Ampedo	Third

Time, 1:41. Maxner and Cello also ran.

Fifth race, one mile and a sixteenth.

Betting.	Horse.	Fin.
2 to 1	Viona	First
7 to 5	Netting	Second
8 to 1	Parvo	Third

Time, 1:51. Gipath, Lisbia, Lydia, Wrouseman and Phyz also ran.

Sixth race, five furlongs.

Betting.	Horse.	Fin.
3 to 2	Katie Crews	First
2 to 3	Barato	Second
5 to 1	Comas	Third

Time, 1:02¼. Magnifico, Sentada, Bellaco, Spartan, Paul 1, Mike Jordan, Welker, Vincedo, Martin Beck and Perdition also ran.

SCHEDULES OF GAMES FOR STANFORD

STANFORD UNIVERSITY, March 20.—The 'varsity will meet the nine from the United States training ship Pensacola on the Stanford diamond Wednesday afternoon. On Thursday the Cardinal team will journey to Santa Clara to meet the college players on their home grounds.

Saturday morning the same teams will meet on the varsity diamond.

S.S.S. CURES BLOOD POISON

A SAFE HOME TREATMENT

Thousands of persons who have become inoculated with Contagious Blood Poison have been deceived as to the real nature of the disease at first, because of the insignificant way in which it began. The little sore or ulcer, which is the usual initial symptom, does not suggest to the inexperienced the suffering and humiliation that is to follow.

Contagious Blood Poison is the most insidious and loathsome of all diseases. So powerful is its virus that when it enters the blood it will disease and corrupt the entire circulation of the strongest, healthiest person, and the hideous symptoms which follow degrade and pollute the body from head to foot. The mouth and throat ulcerate, the glands in the neck and groin swell, copper colored spots appear on the body, the hair and eye-brows come out, and when the blood has become thoroughly impregnated with the poison, sores and ulcers break out on the flesh, the finger nails drop off, and the disease works down and affects the bones. It is the most contagious of all blood disorders, and many an innocent person has been inoculated with the virus and suffered all its dreadful effects through a friendly handshake, or by using the toilet articles of an infected person. Children inherit the awful taint from parents, and their innocent lives are blighted and ruined because of this monster disease.

AN AWFUL CASE.

Several years ago I had Blood Poison and my flesh was in awful condition. Great sores would break out and nothing I put on them would do any good. My hair and eye brows fell out and I looked a sight. My mouth was so sore I had to live on milk and water. I took Mercury a long time, but instead of improving I was steadily growing worse and my arms and hands became solid sores while my legs were so drawn I could not walk. I began S. S. S. and it helped me from the start. After taking it awhile the sores all healed, my Rheumatism was cured, and today I am a strong, well man. S. S. S. got all the Mercury out of my system and completely cured me of this vile disease.

ADAM SCHNABLE,

211 Mary street, Evansville, Ind.

Strong mineral medicines like mercury and potash are often given to cure Contagious Blood Poison, but years of failure have proven that such treatment cannot cure the trouble. These medicines can only mask, or shut the disease up in the system for a while, but as soon as they are left off the old symptoms return in all their hideousness. The continued use of mercury and potash destroy the delicate lining membrane of the stomach, causing Dyspepsia, and so injuriously affect the bowels and other parts of the system that the patient is often left a complete physical wreck.

In S. S. S. nature has provided a certain, safe treatment for this disease. It is made entirely of roots, herbs and barks of the forests and fields, of recognized blood-purifying value. S. S. S. is the real antidote for Contagious Blood Poison—the only remedy that is able to get at the root of the disease and force out every particle of the poison so that no signs are ever seen of it again. This great vegetable medicine can be used and a perfect cure made in the privacy of your home. Sufferers from this disease can be their own doctors. Our "Home Treatment" book, which we send free to all who wish it, is a complete guide for treating the trouble; it contains instructions for the different stages of the disease and also suggestions about the local treatment that will be most helpful in effecting a cure. Our physicians will also furnish, without charge, any special medical advice you desire on the treatment of the case. S. S. S. goes down to the very bottom of the trouble, and by removing the last trace of the poison, and making the blood pure, fresh and strong, cures the disease safely and with certainty. Do not tamper with Contagious Blood Poison, and try to cure it with poisonous minerals, but get the virus out of your blood with S. S. S., the remedy that has cured thousands of cases, and that is absolutely safe for any one.

S.S.S. PURELY VEGETABLE

THE SWIFT SPECIFIC COMPANY, ATLANTA, GA.

MEDICAL. MEDICAL.

Doctors That Can Cure

517 23d St., Near Telegraph Ave., Oakland, Cal.

SICK MEN

ARE YOU suffering from early indiscretion, sexual weakness, spermatorrhea, kidney, bladder or prostatic troubles, specific blood diseases (syphilis), stricture, varicocele, gleet, gonorrhoea or any other complicated, long standing, deep-seated disease? If so—

ARE YOU aware that nine out of every ten cases treated by old prevailing methods are NOT CURED, BUT BECOME CHRONIC, and the organs remain injured for life?

DO YOU KNOW that the proper treatment of men's diseases requires a greater degree of skill and a much more elaborate equipment than the average physician has at his command?

THEN, in justice to yourself, waste no time nor money with quacks or unreliable "specialists," but consult us, BECAUSE WE ARE regularly graduated, university-trained specialists, who have made a long special study of genito-urinary and all complicated private diseases of men, and are today duly recognized by the highest medical authorities as

THE LEADING SPECIALISTS FOR MEN

WE MAKE NO FOOLISH PROPOSITIONS—WE DON'T PUBLISH OUR PICTURES—WE ADVERTISE NO "CHEAP CURES"—WE SELL NO ELECTRIC BELTS—WE HAVE NO MUSEUMS OF ANATOMY, BUT WE DO ASSURE YOU that our prestige and standing in the community and profession for our SKILL, HONESTY AND INTEGRITY cannot be questioned, and by our acts we wish to be judged.

THE THOUSANDS OF COMPLICATED CASES WE HAVE CURED WHERE ALL OTHERS HAVE FAILED ARE OUR BEST REFERENCES.

OUR OFFICES are well appointed and equipped with the most modern appliances and the latest inventions essential for the proper and up-to-date TREATMENT AND CURE of all special diseases of men.

YOU MAY consult us privately in confidence. You will be examined in a thoroughly scientific manner and our diagnosis and advice will be cheerfully given to you ABSOLUTELY FREE OF CHARGE. After this, if you desire to be treated and we undertake your case, we positively guarantee to cure you and make you WELL AND STRONG, AS YOU OUGHT TO BE, A MAN AMONG MEN.

Our fees are moderate and within the reach of all.

No matter what your ailments are, call or write to us today, stating your case plainly in your own way, and receive the benefit of a modern, skillful diagnosis and a prompt, radical and permanent cure. All letters truthfully answered in plain sealed envelopes.

Hours—9 a. m. to 9 p. m. Open Sundays. Telephone Oakland 7091.

THE UNITED PHYSICIANS AND SURGEONS

517 23D ST. NEAR TELEGRAPH AVE., OAKLAND CAL.

Bill Curtis

THE HANDICAPPER,

Room 1, Tribune Bldg. Eighth Street near Broadway.

Today is the day!

I WILL BE IN LINE WITH THE REAL THING IN MUDLARKS. YESTERDAY:

WILMORE.....2-1

BRYAN.....6-1

MY INFORMATION RECEIVED DAILY AT 11:30 O'CLOCK.

My Handicap Including My Best Two Bets $1.00

Office hours: 11:30 to 12:30.

TERMS, $1 A DAY $5 A WEEK

MEDICAL.

Consult the Old Reliable Specialists FREE

Scientific Treatment

Drs. Boltey & Lobay

1018 Washington St., cor. 11th, Oakland

We guarantee every man a life-long cure for Varicocele, Hydrocele, Urethral Obstructions, Chronic Discharge, Blood Poison, Prostatic Troubles, Kidney, Bladder and Special Diseases. We especially offer our services to those who are afflicted with "weakness" as a result of their own follies and excesses or strains from overwork.

Our Fee $7.50

In any uncomplicated case.

Office hours, 10 to 4; 7 to 8 p. m. Closed Sundays.

Goat Lymph Double Strength Tablets

Nature's own remedy for the rejuvenation of weak, nervous, wasted, debilitated systems. Permanently restore Vitality, whether lost by indiscretions, disease or dissipation. Cure all Wasting Weakness, Senility and Nervous Debility. $2 box containing month's treatment. Three boxes $5. Sent prepaid on receipt of price. Prepared only by Aldine Laboratories, 14 Lexington Ave., New York. Treatise free. Sold in Oakland and San Francisco only by OWL DRUG CO.

Wong Shue Nin

Chinese Doctor

920 Harrison St.

Cor. 9th St. Oakland

Cures all diseases by the use of Chinese herbs. He has been a visiting physician at the Oriental Dispensary, 828 Sacramento street, San Francisco, for eight years. He is long famous for the wonderful cures of apparently hopeless cases. Give him a trial. Office hours: 10 to 12 a. m., 2 to 5 and 7 to 8 p. m. daily.

Dr. Wong Him, Herb Doctor

Located Permanently 1268 O'Farrell St.

Father and Mother Write Letter Indorsing Treatment.

SAN FRANCISCO, March 18, 1908.

TO WHOM IT MAY CONCERN: OUT three-year-old daughter, having been ill for some time and being treated by the most prominent physicians, gradually became worse and finally given up by them. We were then recommended to Dr. Wong Him. We started with his treatment and within two months time our daughter was cured. Respectfully, MR. AND MRS. H. G. LEE, 807 Sanchez St., San Francisco.

Dr. T. D. Hall

Specialist for Men

20 Years in Oakland

Consultation free. Museum of Anatomy, open daily; free to men. Quickly and permanently cures all private diseases of men. Gonorrhoea, Gleet, Stricture, Syphilis, Sores, Swellings, Unnatural Discharges, Varicocele, etc., quickly cured—recent cases in a few days.

Call or write, Dr. Hall's Medicinal Institute, 855 Broadway (upstairs), near Seventh street, Oakland, Cal. Cures guaranteed. Hours, 10 to 12, 2 to 5 and 7 to 9; Sundays, 10 a. m. to 12 m.

Dr. Thiele

The GERMAN SPECIALIST

Late of San Francisco, has opened offices at

921 Broadway, Oakland

All private and chronic diseases of both sexes successfully treated and cure guaranteed.

WEAK MEN

DR. HALL'S REINVIGORATOR stops all losses in 24 hours. You will feel an improvement from the first dose. We have so much confidence in our treatment that we could safely offer FIVE HUNDRED reward for any case we cannot cure. This secret remedy Enlarges Shrunken Organs, cures Emissions, Impotency, Varicocele, Prematureness, Gleet, Strictures, Kidneys, Lost Manhood, Drains in the Urine and all other terrible wasting effects of errors of youth or excess; $2 per bottle; three bottles $5. Guaranteed to cure any curable case. Try it. Acts like magic. Call or address HALL'S MEDICAL INSTITUTE, 855 Broadway, Oakland, Cal. Office hours, 10 to 12, 2 to 5 and 7 to 8; Sundays, 10 a. m. to 12 m.

HELD FOR YOU

Kidney and Bladder Troubles

SANTAL MIDY

URINARY DISCHARGES RELIEVED IN 24 Hours

Each Capsule bears the signature of Midy

ALL DRUGGISTS.

BLOOD POISON

is the worst disease on earth, yet the easiest to cure WHEN YOU KNOW WHAT TO DO. Many have pimples, spots on the skin, sores in the mouth, ulcers, falling hair, bone pains, eczema and don't know what it is—BLOOD POISON. Send to DR. BROWN, 261 Ariz. St., Philadelphia, Pa., for BROWN'S BLOOD CURE B.B.B. Sold by Owl Drug Company, Oakland and San Francisco.

MEN CURED $5

Pay When Cured. Pay No More

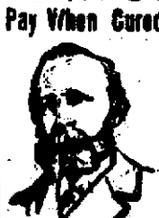

It's Worth No More. It's Enough "Medicines Excepted"

Offices now in Lebig new brick block, largest and best equipped medical, surgical and electrical offices for men west of New York. All on ground floor of Lebig $50,000 brick building. Specially constructed for the Dr. Lebig Co., San Francisco's leading and most successful specialists for men for 23 years.

Having no rent or protecting doctors to pay, fees are lowest in city. Exclusive private entrance, 100 Clay ave. No stairs to climb into public reception house; all quiet and private. No watchers, often the case with small concerns.

"Weakness," Varicocele, Hydrocele, Contracted Diseases, Specific Blood Poison, Stricture, Piles and All Reflex Ailments.

In consultation I am always glad to render helpful advice FREE, and I invite all afflicted men to call or write.

DR. LEBIG CO., 838 Polk, above Ellis, San Francisco.

DR. TOM WAI TONG

813 Clay St., Oakland.

The Celebrated Chinese Tea and Herb Doctor.

All private and chronic diseases of both sexes successfully treated. A specialty made of children's diseases, especially diphtheria. Cure guaranteed. Examination and consultation free. Hours, 9 to 11:30 a. m., 2:30 to 5 and 7 to 9 p. m.

J. ANTONUCCIO, of 88 Washington St., Oakland, testifies in glowing terms of the wonderful powers of this Doctor, who cured him and his son in a remarkably short time after four white doctors had failed.

CALL ON DR. JORDAN AT THE MUSEUM OF ANATOMY

FORMERLY 1051 MARKET STREET

Weakness or any result of Diseases or Disorders positively Cured by the oldest specialist on the Coast. Established over forty years.

DISEASES OF MEN

Consultation free and strictly private. Treatment personally or by letter. A positive cure in every case for life.

Write for his PHILOSOPHY OF MARRIAGE, mailed free, valuable book for men.

DR. JORDAN, 1200 McAllister St., Cor. Fillmore St. S. F., CAL.

MURRAY & CO.

610 Broadway Oakland

Heating and Ventilating FURNACES

Repairing—Sheet Metal Work.

WANTED

Reliable messenger boy between age of 15 and 17. Steady employment. Good wages. Apply

Advertising Department TRIBUNE.

Oakland Tribune

Every evening and Sunday morning. Delivered by carriers, 65c per month, including SUNDAY TRIBUNE. One year, $7.80; single copy, 5c.

Entered at Oakland Postoffice as second-class matter.

Sample copy free on application.

Publication office, TRIBUNE Building, corner of Eighth and Franklin streets. Telephone Oakland 528.

Berkeley Office, 2133 Center street. Telephone Berkeley 180.

Alameda office, Schneider's Stationery Store, corner Park street and Santa Clara avenue. Telephone Alameda 1660.

Managers Foreign Advertising. Williams & Lawrence, New York, Suite 702-703 Tribune Building; Chicago, 1324 Marquette Building; Will T. Cresmer, Representative.

TO SUBSCRIBERS.

SUBSCRIBERS FAILING TO RECEIVE THEIR PAPER WITHIN A REASONABLE HOUR AFTER PUBLICATION WILL PLEASE REPORT THE SAME TO THE TRIBUNE OFFICE BY TELEPHONE AND A SPECIAL MESSENGER WILL BE DISPATCHED WITH A COPY OF THE TRIBUNE AT ONCE.

You Can

TELEPHONE A "WANT AD" TO

The Tribune

One Cent a Word Each Insertion

2 lines the minimum, 15c daily.

All advertisements intended for continuous insertion under heading "TOO LATE FOR CLASSIFICATION," 10c a line daily.

Call Classified Department OAKLAND 528

No Telephone Charge

All advertisers should retain counter checks given, as no mistakes will be rectified without presentation of these receipts.

Advertisements ordered "Till Forbid" are accepted with the understanding that they will be published until a written notice to stop is received at office of THE TRIBUNE.

BUSINESS CARDS

JAPANESE HOUSE-CLEANING CO.—Mattings nailed, floors scrubbed, windows washed, gardens watered, etc. Phone Oakland 5371. 934 Telegraph ave., Oakland.

GENERAL NOTICES

COURT ADVOCATE No. 7378, Ancient Order of Foresters—Members are hereby notified to attend special court meeting, Wednesday evening, at 8 o'clock, at Pythian Castle. Consideration of applications for membership.
By order of C. C. McComb, C. R.
Attest: J. McCRACKEN.

PERSONALS

W. A. SHERMAN

OAKLAND'S GREATEST CLAIRVOYANT.

He does hereby solemnly agree and guarantee to make no charge if he fails to tell your name, occupation and what you called for. He will tell you who and when you will marry and how to win the one you love.
Personal Magnetism Quickly Developed.
Fair and square in all his dealings with the public. MR. SHERMAN towers above the partially developed mediums and is the envy of all pretenders.

HE GUARANTEES

to tell whether your husband, wife or sweetheart is true or false; tell you how to win the love of the one you most desire, even though miles away; how to succeed in business, speculation, lawsuits; how to marry one of your choice; how to regain youth, health and vitality; removes evil influences, cures drink habits, locates treasures, cures all nervous diseases. Call today.
Hours 10 a. m. to 5 p. m. daily, and Sunday, Wednesday and Saturday evenings, 6:30 to 8 p. m.
W. A. SHERMAN, D. Ps.
469 Tenth Street

50c PLAIN SKIRTS CLEANED and pressed. Telephone and we will call. Golden Gate Cleaning and Dye Works, 1524 San Pablo ave.; Tel. Oakland 1397.

ARRIVAL of oldest palmist and card reader in America: ladies 25c, gents 50c. 886 Broadway, Suite 17.

SEE MAIN CHY

Chinese Tea and Herb Sanitarium
355 7th st., Oakland

THE gentleman who assisted injured party at 19th and Telegraph, Sept. 28, 1906, about 6 p. m. and helped him to the Roslyn Apartment will confer a great favor by communicating with 15 Roslyn Apartment. Telephone Oakland 237.

GENTLEMAN wishes to make the acquaintance of some refined and educated lady; motive, congenial companionship. Easterner, Box 1432, Tribune.

GENTS mending done. 862 Broadway, room 7.

B. B. BRADLEY, electrolysis electro vibratory face massage, hair and scalp specialist, deep wrinkles and freckles removed. 870 Broadway, Room 2.

DR. ADAM LYONS, practicing physician (late of St. Paul, Minn.), has offices in The Dundas, 17th and San Pablo. Female diseases a specialty. Phone Oakland 9044.

LADIES and gentlemen matrimonially inclined can become acquainted by addressing Box 1045, Tribune or Phone 6194 Oakland.

MRS. E. M. MILLER—Automatic slate writing medium; life reading, spiritual healing, developing. 72 San Pablo ave., formerly of 2590 Mission st., S. F.

TEMPLE of Egyptian Hindoo Occult Science, Prof. A. G. Sablick, reads daily from 10 a. m. to 8 p. m. Circles Wednesday, Friday and Sunday, 8 p. m., 563 17th st.

LADIES who are suffering with painful or suppressed menstruation from colds, can obtain relief by calling on Mrs. Clark, 172 8th st.

CAROB

Cures rheumatism, kidney and liver complaint, stomach trouble and constipation. Send postal for full information to CAROB, 129-131 Telegraph ave., Oakland, Cal., with Gardiner-Mitchell Co.

CHAS. LYONS,
The London Tailor, 958 Broadway.
Suits to order from $18 up.
Trousers to order, from $5 up.
San Francisco Stores—1432 Fillmore st., 731 Van Ness ave. Firm established 30 years.

MADAME STANLEY—Clairvoyant and Palmist, gives readings daily and instruction in palmistry. 1229 Broadway.

PERSONALS

CONSULT
KHAYAM
THE ORIENTAL SEER

Friend, don't you realize that it is almost impossible to climb to the hill-top of success during these times without some aid beyond the ordinary struggle of life? Allow me to say, that it matters not how unlucky you have been or what your desires chance to be, I can positively help you. My extraordinary powers of second sight, combined with a superior knowledge of occult forces, enable me to read human life correctly. I can aid you in reaching the position in life where you long to be; also removing all further worry, doubt and trouble. When you are in possession of the information I will give you in a life-reading, you need not worry what tomorrow will bring forth.
Khayam, the best known Clairvoyant west of Chicago.
My regular $1 Inspirational life reading only 50 cents, as an advertisement, if you call tomorrow.
H. KHAYAM,
1013 Washington St.
Opposite Hale's. Low fee. Low Fee.

MR. ARNOLD

593 27th st., bet. Grove and Telegraph. The noted medium, tells everything or no pay. 10 to 8 daily.

HIGHEST price paid for gent's cast-off clothing. 823 Broadway. Phone Oakland 6195

MISS (F. M.) MAYNARD, electrolysis, scalp treatment, etc., formerly of 1209 Broadway, Playter block, has located at 466½ 13th st., over Chinn-Berretta's; phone Oakland 3899.

GAS CONSUMERS' ASSN. reduces your bill 20 to 40 per cent. 1166 Broadway.

OAKLAND WINDOW CLEANING CO.—Special prices on weekly or monthly contracts for cleaning windows, mirrors, showcases or scrubbing floors; neat work guaranteed. Office 472 10th st., near Broadway. Phone Oakland 3719.

MISS M. A. BLOEDEL—Scalp and facial massage, shampooing. 1219 Broadway. Phone 3154.

HELP WANTED—MALE

AN intelligent, smart tidy boy, about 17 years of age, as bellboy. Apply Hotel Metropole, 13th and Jefferson sts.

AN APPRENTICE to learn candy trade. Standard Candy Co., 2036 Broadway.

APPRENTICE for commercial artist; good opportunity for young man. Box 1435, Tribune.

AA—LAST CALL—Young men over 18 years to prepare for examination for U. S. RAILWAY MAIL CLERKS; big shortage of men; also men over 20 for CUSTOMS OFFICIALS, no age limit; life positions; starting salary about $90 per month. See without delay Mr. Oliver, 25 Union National Bank Bldg., 1163 Broadway, mornings 9 to 12; evenings 7 to 9.

AWNING men wanted. Experienced preferred. L. Davis and Co., 354 Clay.

BRIGHT young man, 18 to 25 by real estate firm for office work; must be honest and reliable and some knowledge of bookkeeping and stenography. Address Box 1411, Tribune, stating references and experience.

BOYS wanted; good pay. Apply 1058 Broadway.

BOY wanted for seam painting on waterproof coats. Apply Reese Waterproof Mfg. Co., Galindo & Bray aves., Fruitvale. Phone Merritt 244.

ENERGETIC agent to work among business men only; good pay. Business Law Publishing Co., 1165 Washington st., Oakland. Room 31

EXPERIENCED drivers for dyeing and cleaning yards. 47th and Grove sts.

IMMEDIATELY—Young men to qualify for government positions; railway mail and postoffice examinations soon. Call or write for free catalog. West Coast Correspondence Schools, 72 San Pablo ave., Room 3; hours 9 to 5 and 7 to 8.

IMMEDIATELY—Young men to qualify for following government positions: "Printers, Custom House Inspectors, Immigration and Chinese Inspectors." Call or write for free catalogue; special classes at office, 72 San Pablo ave., Room 3; hours 9 to 5 and 7 to 8.

I WANT a sober, energetic man (or woman) for "outside work" to solicit business for printing concern in and around Oakland; salary, commission, or partnership; steady, permanent work, with brilliant, prosperous future, for right party; (no get-rich-quick scheme, however); "examinable local references required." Address E. Clifton Fisk, Box 1323, Tribune.

MEN at Ray's Lodginghouse; single rooms $1.25 per week. 775 7th st.

WANTED—Boy to drive team and work around store. Apply 408 12th st.

WANTED—Gardener, private place; care one team; one cow; wages $30 per month and found; call H. C. Stillwell, upper Fruitvale ave., near Dimond, Fruitvale, Cal.

WANTED—Press feeder and office boy. Hancock Bros printers. 413 10th st.

WANTED—Office boy; apply 407 Eighth street, Oakland.

WANTED—A delivery boy for grocery store. Must be active. 361 B st., North Berkeley.

WANTED—A boy about 13 years of age to carry Tribune route; must live near Piedmont Baths. Apply at once at Circulation Dept., Tribune.

WANTED—First-class cook, or man and wife; good cooks to take charge of country house. Wanted, also, experienced barn man. No drinking man need apply. Cal at once, room 63, Delger Building, 14th and Broadway, Oakland.

WANTED—Stock keeper; must have had similar experience and be able to give references. Union Gas Engine Co., 23d ave., East Oakland.

WANTED—Young man piano player, one who can read and fake. Box 1414, Tribune.

WANTED—Middle-aged man, single, as driver and for general work. Apply Manager Pabst Cafe, 476 8th st.

WANTED—Energetic young man with wheel for outside work. Apply to circulation manager, The Oakland Tribune.

WANTED—Expert packers, who understand packing our line of goods. Holbrook, Merrill and Stetson. 17th and Wood sts., Oakland.

WANTED—Two good wagon men; good terms to right parties. Western Cleaning & Dye Works, 1631 Grove st.

WANTED—Solicitor and collector; slendid opportunity for bright, energetic sober and industrious man. Apply in person to W. W. Babcock, room 61, Blake and Moffitt Bldg., 906 Broadway.

WANTED—1000 men to get a good shave for 10 cents. 817 Broadway.

HELP WANTED—FEMALE

A COMPETENT nurse for child 2 yrs. month and found; references. Apply 2741 Hillegass ave., Berkeley, car fare paid.

A GIRL for waiting and to help in kitchen. Apply, Elmhurst hotel, Elmhurst.

ENERGETIC agent to work among business men only; good pay. Business Law Publishing Co., R. 31, 1165 Washington st., Oakland.

EXPERIENCED shirt operator, steady work, good pay. 768 E 12th st.

EXPERIENCED lady pressers, good wages. John S. Snow Dyeing and Cleaning Works, 47th and Grove sts.

FIRST-class finishers on coats and pants; good wages; steady job. 1014 Broadway, rooms 24 and 25.

GIRL or woman for general housework and cooking. Apply 1319 Grove st., cor. 17th.

GERMAN or Swedish middle-aged woman for general housework. 2 in family; Call mornings, 1956 Grove st.

GIRL wanted for general housework. Wages $30. Small family. Inquire mornings. 1543 Everett street, Alameda.

GIRL wanted for general housework. No washing; good wages to competent girl. Inquire 1379 10th ave., corner of E. 18th st.

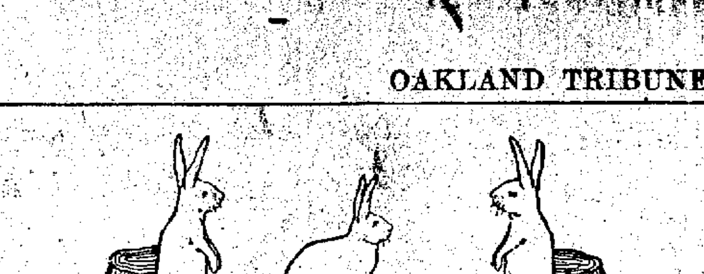

Lend Us Your Ears

Our story is short—and right to the point. You have many occasions to interest thousands of people and want to get immediate action. Try a classified ad in these columns. Over 40,000 homes each evening will read these columns to supply their needs — there's no surer, quicker and cheaper way to buy, sell, find or rent anything.

LARGEST EVENING PAPER ON THE COAST

THE TRIBUNE

HELP WANTED—FEMALE. (Continued)

GIRL for housework. Apply 836 17th st.

GOOD woman or girl for housework; sleep home. 816 12th st. Apply at once.

GIRL for cooking and general housework; must be good cook and laundress. Man kept for all rough work; 4 in family. Mrs. Tyson, head of Oakland ave., Piedmont. Yellow house on left hand side, two blocks from car; phone Oakland 4032, or call.

LADY—office ass'nt and stenographer. Good position if satisfactory. Box 1424, Tribune.

NEAT and reliable young woman to help caring for baby. Apply 1438 Adeline st.

NEAT girl, general housework; family 2. Call 476 Chetwood st., Oakland.

RELIABLE girl for general housework, good home, good wages; no washing; no children. Apply 2435 Oregon near Telegraph ave., Berkeley.

RELIABLE girl or middle aged woman to do housework; family of 3; new house; light work; good pay; permanent home for right party. Call at 2432 Oregon st., Berkeley, Mrs. J. C. Arnold.

VAUDEVILLE amateurs. All branches Ladies and gentlemen. Also lady vaudeville pianist, singers and chorus girls. Prof. E. Henry, 921 Broadway.

WANTED—Girl for general housework; For two adults; nice room; good home and good wages. 2014 Virginia st., Berkeley.

WANTED—Experienced lady bookkeeper and cashier for real estate office in Berkeley, $50 per month to start. Address giving references and experience. Box 3212.

WOMAN to do plain cooking and general housework. Apply 2500 Regent st., Berkeley.

WANTED—Girl for general housework; small house; small family, good pay. 2051 Buena Vista ave., Alameda.

WANTED—A competent girl, for small family, good wages, references. Call bet. 11 a. m. and 1 p. m. 3794 Telegraph ave. Telephone Oakland 9545.

WANTED—A strong competent girl for general housework and plain cooking; call at Dracena ave., Piedmont; second house from Piedmont car line.

WANTED—Experienced saleslady for Bakery; apply Alameda Bakery, 1417 Park st. Alameda.

WANTED—Young girl to assist with housework. 1011 Campbell st.

WANTED—A middle-aged woman for general housework; call at 1076 59th st. Take San Pablo car.

WANTED—Lady stenographer with knowledge of bookkeeping. Box 1449, Tribune.

WANTED—A girl for general housework, Apply 4920 Telegraph ave.

WANTED—Competent second girl; wages $30; references required. 1415 Union st., Alameda.

WANTED—Woman to do baby's washing. Call 1020 Jackson st.

WANTED—Girl to take care of young baby and assist with housework. 461 51st st.

WANTED—Experienced young girl for upstairs work and care of 2 grown children; German preferred. 576 28th st. Apply mornings and evenings only.

WANTED—Saleslady for candy store; references. Keller Candy Co., 373 12th st.

WANTED—Girl for general housework; no washing. 691 Brockhurst.

WANTED—A girl for general housework; must be a good cook, wages $35. 268 Lee st.

WANTED—Young woman to assist in dining room, short hours, no Sunday work. Apply Woman's Exchange, 534 14th st.

WANTED—A good strong, reliable girl for general housework and cooking; small family. Apply morning. 271 5th st.

WANTED—Cook housekeeper for country. Apply 1715 Central ave., Alameda, Telephone Alameda 752.

WANTED—A neat young girl for second work and waiting on the table. 1052 Jackson st., Oakland.

WANTED—Girl to do housework; $25 per month. 1672 11th st., West Oakland.

WANTED—Young lady bookkeeper. Apply at the Vogue. 1020 Washington st.

WANTED—Tailoress; steady work. Apply 506 Telegraph ave., Wm. Kapp.

WANTED

Bright Young Inexperienced Women

To fill positions where permanent employment is assured to right parties; clean work, reasonable hours; good remuneration. Apply business manager, office.

Pacific Telephone and Telegraph Co.

1275 FRANKLIN ST., OAKLAND.
2112 BANCROFT WAY, BERKELEY.

WANTED—A young girl for general housework; German preferred. 866 Adeline st., near 8th.

YOUNG girl, one that would appreciate good home; foreign preferred. Call mornings. 809 16th st.

YOUNG or middle aged woman for light housework. Two in family, 3 rooms. 1274 7th st.

UMBRELLAS AND PARASOLS

UMBRELLAS and parasols re-covered, repaired and cleaned. Embroidered parasols a specialty. Whittall Umbrella Fact'y, 606 San Pablo. Phone Oakland 3009.

VETERINARY DENTIST.

R. WATKINS
Veterinary Dentist, 5635 San Pablo Ave.

LOST AND FOUND.

FOUND—Red cow, owner apply to W. H. Taylor, head of Peralta ave., Dimond.

FOUND—Tuesday, gent's gold watch. Apply 1902 Harmon st., South Berkeley.

GENTLEMAN'S ruby ring lost on Linden st., near 8th st. Return to 1034 7th and receive reward.

LOST—White bull terrier bitch, 6 months old. Return Bon Ton Saloon. 429 11th st. Liberal reward.

LOST—A gold watch and large gold buckle on black ribbon; return to 1222 E. 24th st., Fruitvale. reward.

LOST—Round silver top handle umbrella with name Lydia. Key Route train. 845 39th st., reward.

LOST—A grocery order book; finder please return. 551 E. 14th st. and receive reward.

LOST—English setter bitch; liberal reward. 113 5th st.

LOST—Greyhound bitch. Return to 965 Franklin st.

LOST—Policeman's rubber coat on Franklin st. Return to 701 Sycamore st. Receive reward.

LOST—Dark bay colt, 3 years old, blurr on left eye; has long tail and mane; had halter and blanket. H. C. Arnest, 619 East 19th st. Return.

LOST—March 16th; watch fob; gold buckle on black ribbon. Finder please write P. O. Box 671 Oakland. Reward.

LOST—March 17; grey neck fur, bet. 10th and Washington sts. and 19th and Brush in evening. Return to 1413 Brush st. Reward.

LOST—Purse containing small purse with money and gold watch engraved E. M. Coe. 2011 Adeline st., Berkeley.

LOST—A valuable comb, on San Pablo ave; between Stanford ave. and 61st st., Oakland; reward $5 if returned to 6199 San Pablo ave., cor. 62d st. Gift.

LOST—Rather undersized black and white bob-tail setter dog. Finder please notify Tyssowski, 2401 Durant ave. Berkeley, phone Berkeley 83.

LOST—Brown leather bag at 23d ave. station; name inside; liberal reward at 1605 23d ave.

LOST—English setter dog about ten months' old. Inquire for owner at 2120 Grove st., or telephone Oakland 1670.

LOST—A pocketbook in Berkeley; containing army discharge, letters and money order. Return to 2222 Bancroft Way. Reward given.

LOST—Italian greyhound last Thursday. License 4266. Return 1004 9th ave. Receive reward.

LOST—March 18; small open faced silver watch. Reward. Address 1125 Telegraph ave.

LOST—From 371 Athol ave., black and white setter with new collar. Notify R. B. Stocker, 808 Broadway. Reward.

LOST—2 valuable diamond brooches in chamois bag on 12th, 14th, Broadway or Washington. Finder will be liberally rewarded. Return to E. B. Bull, 1060 Broadway, Oakland.

SITUATIONS WANTED MALE

AM taking business course in the International Correspondence School; wish position in some business office. Box 1416, Tribune.

CHAUFFUER who is also first-class mechanic, desires steady driving job, Can give best of references. Box 1210 Tribune.

Chauffeur, who can do own repairing, wishes position. Box 1447, Tribune.

FIRST-CLASS Japanese cook wants a position in family. Roy, phone Oakland 8061.

FOREMAN carpenter wishes position, is a sober steady man; been foreman for local contractor. Box 3209, Branch Office, Tribune.

GOOD Japanese cook wants a position in small family. $35 month. Only by mail. 855 Brush st. C. M.

HONEST Japanese school boy wants place. Call 475 24th st. Phone Oakland 8755.

JAPANESE young man wants situation as school boy in family. George Sei, 314 Second st.

JAPANESE wants position as gardener and launderer; best references. Box 1372, Tribune.

JAPANESE couple wants situation; man cook, wife waiting on table. Tel. Oakland 8755. 475 24th st.

SURVEYOR desires position as chainman, rodman or level man; 3 yrs. experience. 815 Filbert st.

TYPEWRITING orders taken and work promptly executed. 1108 E. 15th st. Phone Spruce 77.

WANTED—Employment by civil engineer and surveyor; have own outfit. Box 1426 Tribune.

YOUNG Japanese boy wants to work three or four hours in day, answer by letter. Nishi, 721 19th st.

YOUNG man wants job cleaning autos. Wages no object. A. H. H., 530 10th st.

EMPLOYMENT OFFICES

CUTTING & GUNN, INC.—General employment agents. 414 7th st., Oakland. Phone Oakland 7991.

JAPANESE employment and housecleaning office, 319 7th st., phone Oakland 2916

SUNSET EMPLOYMENT AGENCY
Phone Vernon 136; 420 5th st., Oakland; labor of all kinds promptly furnished; satisfaction guaranteed.

FOR SALE — MISCELLANEOUS.

A "Capitol" Idea

Three flats of 4 rooms and bath each, near Grove and 27th, well built and rented before the S. F. fire; no raise in rents, no change in tenants; rents can easily be raised to $75 per month or $900 per annum. Price $6000, 1-3 down and 8 per cent interest. Lot 50x100; worth $75 foot, $3750; the building material and labor would now cost $4250 (No. 3230)
N. B.—Grove street runs north and south, clear through Oakland and Berkeley, to the new Capitol grounds, and should be changed to Capitol avenue.
MARION GRIFFIN,
1103 Broadway, Oakland.

A NO. 1 fresh cow for sale. 537 38th st.

ALMOST given away, storage pianos dirt cheap. Whitehead Storage, 405 San Pablo

CANARY birds for sale. 259 9th st.

CALIFORNIA Wood Turning Works — Turned and pressed art mouldings; composition and plaster caps, band sawing and planing. 410 2d st. Phone Oakland 2551.

EGGS for hatching from pure strain White Rocks, $1.50 per 15. Satisfaction guaranteed. A. Denny, 2615 Santa Clara, Alameda.

FOR SALE—Second hand lumber at 1561 West st.

FOR SALE—The best $1 whip you ever saw, we sell for 50c, and best 50c whip only 25c and a fine and dandy 25c whip only 10c. Coast Carriage Co., cor. 12th and Jackson sts. Oakland.

FRESH cow for sale; gives 5 gallons daily. 384 Ruby st. Tel. Oakland 6730.

FOR SALE—New tent, 15x19; 6ft. wall; good floor. 37th and Adeline sts.

FOR SALE—A fine, nearly new, upright piano with cover and stool reasonable. Apply 556 30th st.

FOR SALE—One new Holton special slide trombone and case. Apply at 411 20th st. C. A. Knox.

FOR SALE—Thoroughbred English bulldog. Will sell cheap. Call 5632 Telegraph ave.

FOR SALE—Fancy round-bottom boat, 15 feet long. Apply 827 Willow st.

FIRE and burglar proof safes; get the old reliable Hall Standard Safe, manufactured by Herring-Hall-Marvin Safe Co. Ample stocks, all sizes. Office 952 Broadway. H. C. Semple, Agent.

LARGE incubator good as new; capacity 200 eggs; for sale at bargain. 403 8th street at Broadway.

No. 3 OLIVER typewriter, cheap. Almost new. Inquire room 71, Bacon Block.

OLD newspapers for sale in any quantity. Tribune Office.

OLD newspapers for sale in any quantity. Tribune Office.

PIANO—Have 2; need but one. Snap. Call before noon and after 5. 605 37th

SEVEN beautiful thoroughfred Scotch Collie puppies; registered stock; very cheap. Mrs. A. P. Stotts, Dimond P. O., Upper Fruitvale ave.

STANDARD or tree roses for sale, established in pots; can plant all year round. 1963 Webster st.

SAFES—Herman Safe Co., agents McNeal & Urban safes. 326 Folsom st., S. F.

WE ARE selling brass and iron enameled bedsteads, floss, hair and sanitary mattresses at just one-half what you pay in other stores. Solid Oak dresser, French plate mirror from $10 up. Come to us; we will save you money. Oakland Auction Co; 403 8th st., at Franklin; phone Oakland 4479.

YOUNG laying hens, Plymouth Rock eggs; $1 per setting. 906 E. 25th st.

BUSINESS CHANCES

AN INCORPORATED company doing a cash business in Oakland needs an active man for treasurer and bookkeeper. He would need to invest from $3,000 to $5,000 and be reliable. F. Grosscup, Central Court, Bacon Block.

A SNAP—Restaurant for sale, doing good business; lease; must sell this week account of sickness. Call 626 East 12th st., East Oakland.

A FAMILY grocery store and bakery for sale; any reasonable offer not refused; open for a few days only; no agents; apply cor. 66th and San Pablo ave.

A SNAP worth investigating; first class millinery and hairdressing parlor in fine location for sale; owner going east. 714 Telegraph ave. Phone Vernon 178.

$10,000—A gentleman of independent means who has about half spare time; would invest ten or fifteen thousand dollars, where a portion of his time could be occupied. No catchpenny business. Very best of references given and required. Give fullest details or no attention will be paid. This side bay preferred. Address Box 1456, Tribune.

BUY half of central real estate business for $1000. 1115 Broadway, room 6.

COAL YARD, and express business for sale. Bargain. Apply to owner. 852 Castro st.

DO YOU WANT A NEWSPAPER

in Southern California, in one of the best suburban cities of Los Angeles Co.? A semi-weekly that is making a good thing for owner, in a first-class citrus and walnut section. A college town and residence city of highest class.
Good job plant, 1 machine, cylinder press; everything first-class. Owner must sell account of health.
Address for particulars
J. C. ARNOLD, OAKLAND TRIBUNE.

DRUG STORE—Best location in San Francisco good reason for selling. Call and get particulars. Invoice. Arnest and Toomey, 465 10th st. Phone Oakland 4189.

DON'T miss this: grocery store, A1 location, other business, will sell 10 per cent under invoice, if taken at once. Box 2908, Tribune.

RESTAURANT for sale; most central location in Oakland; established trade; cheap rent; long lease; owner compelled to go East at once; positive bargain. 967 Washington st., Oakland.

SMALL modern planing mill, new machinery throughout, for rent with electric car. Address Box 3210, Tribune.

SMALL boarding house for sale; 2 blocks from 14th and Broadway. Box 1404, Tribune.

SITUATIONS WANTED FEMALE

A YOUNG widow of refinement wishes position as companion to lady. Full particulars, apply at once to Mrs. E., 674 16th st.

COMPETENT woman wishes position; family of 2 or 3 adults; good clean cook; no washing. Phone Oakland 8291.

COMPETENT second girl wishes position in a private family. Wages $30. Address room 16, Hotel Vendome.

EXPERIENCED young lady wants position as cashier or bookkeeper; good penman. Box 1447, Tribune.

GOOD reliable woman, good cook, laundress; willing and obliging. Box 1417, Tribune.

GIRL desires a situation as general houseworker. Call 847 Jackson.

SWEDISH girl wants place to do general housework and cooking. 2032 Union st., North Oakland.

WANTED—A position as housekeeper in small family, or waitress in private boarding house, by young lady with experence; best of references. Box 1443, Tribune.

YOUNG woman wishes to do chamberwork; wages $15. Box 1453, Tribune.

MOVING AND STORAGE.

BEKIN'S Van and Storage; packing, moving and storing furniture; brick warehouse; shipping at reduced rates. 1016 Broadway; phone Oakland 907.

COOK-MORGAN Storing & Moving Co.—Furniture, pianos, merchandise, packing and shipping. Office, 503 14th st.; phone Oakland 3238.

LYON STORAGE AND MOVING CO., largest vans and warehouses; cut rate shippers. 519-525 12th st; phone Oakland 2071.

WE ARE amply prepared to store your pianos and furniture in iron warehouse at reasonable rates.
F. F. PORTER, 465 8th st., phone Oakland 1906.

MEDICAL.

DR. SYLVESTER'S Office.

517 23d st. (near Telegraph ave.), Oakland, Cal.

Leading Specialist for Women.

Ladies—If you are suffering from any ailment peculiar to your sex, worried about your condition and need help, consult this famous specialist for the following reasons:
First—He is a well-trained physician and surgeon with qualifications recognized by the highest medical authority and truly the only regular graduate specialist for women advertising.
Second—With his painless and harmless methods known to no physician but himself he gives you relief—at once—without drugs, needless operations or detention from your occupation.
Third—His broad experience, his 19 years of success—without one single failure—with the most obstinate, obscure and complicated cases, where all others failed, makes him the—safest—and—surest—man to consult when you need help.

Why suffer disappointment, pain, anxiety and endanger your life and health by employing quacks and self-styled specialists when you may have advice from a man eminent in the profession absolutely free of charge?
His fees are moderate and you safely intrust yourself in his care and be assured of prompt and happy results.
Consultations sacredly confidential and a strictly private sanitarium when required.
Hours, 9 a. m. to 8 p. m. Open Sundays.
DR. SYLVESTER'S Offices.
517 23d st. (near Telegraph ave. and Key Route.) Oakland, Cal. Telephone Oakland 7301.

DR. EMILIE FUNKE'S Maternity Villa; strictly private and confidential; infants adopted. Call or write to 1416 8th st., Alameda, Cal.

MME. DR. E. SIMON, formerly of San Francisco, graduated midwife and electrician; ladies' specialist; treatment confidential. Office hours 12 to 3, 3120 Washington st., Fruitvale.

Tape Worm Positively Removed

in one hour. Dr. Dittmann. Office hours on Tuesday, Thursday, Saturday, Saturday, from 9 a. m. to 5 p. m.
2006 SHATTUCK AVE., BERKELEY.

Sick People Healed Daily

By The Power of God

Come to the tent every day at 2:30 p. m., on Fourth ave., between 14th and 15th sts., East Oakland.

The Household of God

EDUCATIONAL AND MUSICAL

BELLE MYERS—Piano Studio. 1018 Washington st. Rooms 10-11. Southeast corner.

ENGINEERING—Civil, elec., min., mechanical, survey, assay; day, eve.; est. 1864. Van der Naillen School, 5100 Tel. ave., Oakland.

HEALD'S Business College. 213 Bacon block, Oakland, and 1451 Franklin st., S. F.

LAW taught spare time; bar admission. P. O. Box 381, Oakland.

OAKLAND SHORTHAND INSTITUTE
A high-grade private school that specializes in shorthand and typewriting. 1065 Washington St., over Lace House.

PRIVATE INSTRUCTION

Given by experienced lady teacher in English branches of both private and public school work; terms moderate; best of references. "I," 380 Fairmont ave., Oakland.

RINGNALDA NORMAL INSTITUTE
Faculty of nine H. S. Teachers.
A Coaching School of all H. S. Branches.
An Academy of Languages.
A Preparatory of Teachers' Examinations.
An Evening School for Foreign Adults.
ALL its candidates (twelve) successful in December examinations.
ALL its graduates secured LUCRATIVE positions.
262 Bacon Block. Tel. Oakland 3409

HORSES AND WAGONS FOR SALE.

A LIGHT wagon for sale cheap. 816 Lydia st., Oakland.

A FINE bred, easy gaited saddle horse, saddle and bridle; a snap; suitable for lady or gentleman. Address R. S. McHenry, 1172 Broadway.

FOR SALE—At a bargain; 1 water cart; 1 new dump cart; 1 team work horses, at 673 24th st.

FOR SALE—Medium size horse, cheap. Apply Louise Bedschard, Clark and High St., Fruitvale.

FOR SALE—A good saddle pony, at 226 Boulevard near East 12th st.

FOR SALE—Cheap, seven head of good young wagon horses; close out Mrs. Morgan estate; call at 480 21st st., nr. Telegraph ave.

FOR SALE—One matched black carriage team; full sisters 6 and 7 years old; Also 2-seated surrey, 1 trap, 1 set of double harness. Apply 265 10th st.

FOR SALE—Four year old mare, gentle and good buggy horse. Glen ave. bet. Redwood Road and High st., Allendale, John F. Dietzman, owner.

$200—Young mare for sale; very gentle, strong and healthy; weight about 1250 pounds. Address 1203 Deaken st., Berkeley. Phone Berkeley 1663.

DAY AND CONTRACT WORK

ARE YOU GOING TO BUILD?
The new way of building, cheap, yet good will interest you. W. H. Porter, contractor and builder. 1457 Grove st., phone 283. Vernon.

CHIMNEY, mantle or other masonry work. 555 Clay, phone 6717, Oakland.

FOR tinting, papering and painting, reasonable prices. Address Corbins, Tamplin, 2059 Market st.

DOES YOUR ROOF LEAK?
Ring up Oakland 2032. Oakland Roofing and Paint Co.; roofers and house painters. (INC.)

UPHOLSTERING, furniture repairing done at your house. 467 6th. st.

WANTED—Carpenter work by contract; finishing and stair work specialty; all work guaranteed. 574 28th st.

CONTRACTORS.

CHIMNEYS, mantels, foundations; estimates furnished; all kinds, brick and concrete work. Golden Bros., 826 14th st. Phone Oakland 7729.

PAINTERS and DECORATORS
W. S. Kennedy & Co.
All work promptly attended to; estimates given free. 316 13th st. Phone Oakland 5974.

RESIDENCES built at cost plus 7½ per cent; can save you from 10 to 15 per cent; plans furnished. Box 1450, Tribune.

TODD & PETTIGROVE — Carpenters and builders, prompt work. Office, 833 Telegraph; phone Oakland 2470.

W. D. WINTERS
Plumbing, gas fitting and jobbing.
1515 Market st., phone Oakland 7789.

WE BOND YOU.
The Empire State Surety Co., contractors, court and employees' bonds. Albert G. Rockel, Res. Vice-Pres., 227 San Pablo ave. Phone Oakland 7685.

DRESSMAKING

BUTTON and buttonholes, Sunburst side and box-pleated skirts, accordion side and fancy dress pleating; umbrellas repaired. California Pleating Co., 405 14th street.

PERCIVAL Dressmaking school diplomas given. 1065 Washington, over Lace House.

PATENTS.

CARLOS P. GRIFFIN, patents and trade marks; late examiner in U. S. Patent office. Room 410 Call Bldg. 140 Fillmore, S. F.

MILLINERY.

EVENING SCHOOL OF MILLINERY; Mondays, Wednesdays and Fridays, at 1161 Adeline st.

MONEY TO LOAN

MONEY LOANED

On pianos, furniture, insurance policies, salaries or securities of any kind; no publicity, absolutely confidential; no waits or delays; money given same day as application is received; lowest rates, easiest payments; we charge no commissions; we are the oldest and largest company west of New York. Call, write, or phone

EASTERN BROKERAGE CO

1065 Washington street, rooms 20 and 21. Phone Oakland 6900.
Open Saturday evenings until 9 p. m.
Temporary San Francisco offices—
854 Hayes street, near Fillmore.

LOANS OF MONEY

on furniture, pianos, horses, vehicles, etc. Security remains in your possession. No Publicity, strictly confidential, without inquiries of friends. Money often given an hour after application. No advance charge. Full amount given. Easy payments to suit your convenience. Discount eption. Exact cost of loan shown you. No deception or unforseen charges. Courteous treatment.
Call, write or phone

HOUSEHOLD

"RELIABLE MONEY LENDERS."

LOAN CO.

Room 3, Macdonough Bldg., cor. 14th and Broadway. Phone Oakland 6960.
San Francisco office—
Room 70, 509 Golden Gate ave.

IF YOU NEED MONEY, CALL and SEE

STAR LOAN CO.

267 BACON BLDG. Phone Oak 3336.
It is the recognized bank of the wage-earner or salaried employe. Any lady or gentleman having steady employment can open an account with us without collateral mortgage or indorser. You can obtain:

Amt.		Monthly.	Semi-Mo.	Weekly
$50.00	Repay	$12.35	$6.65	$3.65
30.00	Repay	8.00	4.00	2.00
15.00	Repay	4.00	2.00	1.00

Your business is strictly confidential; no unpleasant inquiries; private offices.

EASY MONEY

We will help you pay your bills and so save you much worry and inconvenience by

LENDING MONEY

to you at lowest rates and easiest payments. Phone Oakland 3012.

OSBORNE LOAN CO.

the most liberal loan company to deal with.
14 BACON BLOCK, Oakland.

W. F. O'BANION

Any amount on furniture, pianos, diamonds, cows, horses, vehicles or any kind of security; lowest rates; no publicity; pay as you please, and when you please on account of principal; interest reduced accordingly. Call, write or phone W. F. O'Banion, 458 Ninth st., who represents the oldest and most reliable chattel mortgage company in Oakland, and he will call upon you. Phone Oakland 3358.

LIBERAL loans on diamonds, jewelry, sealskins, furs, ladies' and gents' fine clothing, etc., banking rates; ladies' private offices; we have fire and burglar proof vaults on premises. California's largest pawnbrokers.
GOLDWATER LOAN OFFICE,
841 Broadway, between 6th and 7th sts.

LOANS TO WORKING PEOPLE.
Do you ever need a little extra cash? Then see us. Office open until 6:30 p. m.
PACIFIC LOAN COMPANY,
Room 305, Bacon Building,
11th and Washington Sts.

Established 1889—MONEY LOANED on Diamonds, watches and jewelry; private loan department; business strictly confidential

American Loan-Jewelry Company

909 BROADWAY.

FROM $100, any amount, any proposition, on realty. DU RAY SMITH, 1015½ Broadway.

ON PIANOS and furniture; special rates, no commission; no publicity. Established 20 years. E. H. Bonelli, 2002 Pierce, cor California, San Francisco.

OAKLAND LOAN AND TRUST CO.—Salary loans; established seven years. Room 25, 1008½ Broadway; hours 9-4.

DIAMOND JEWELRY CO., 915 Broadway — Money loaned on diamonds, watches and jewelry.

LUTTRELL & CO., 58-59 Bacon block. Loans on real estate. Building loans.

MONEY loaned salary people and others upon their own names without security; cheapest rates, easiest payments; offices in 59 principal cities; save yourself money by getting our terms first. TOLMAN, 767 Market st., formerly 652 Parrott Bldg.

DON'T borrow on salary until you see me, F. A. Newton, 613 Union Savings building.

MONEY WANTED

WANTED—$4000 on first mortgage on choice Oakland residence property; for particulars see D. A. Knapp, 952 Broadway. Phone Oakland 8047.

WANTED—MISCELLANEOUS.

The Old Pierce Cyclery

Wants Second-hand Automobiles from $100 up.
M. LEVY & CO.,
230 San Pablo ave. Phone Oakland 8968.
We carry full line of bicycles and sundries.

CHICKENS and Eggs bought for cash; Address all communications to the Poultrymen's Union, corner 11th and Webster sts., Oakland, Cal.

DELIVERY horse wanted; must be sound and gentle. Inquire Circulation Department, Tribune.

DON'T sell your household goods until you see J. Colman, 412 11th st., where you will realize most for it. Phone Oakland 3268.

DIAMONDS—DIAMONDS— Highest price paid for diamonds. Schoenfeld Bros., 40 San Pablo ave.

EASTERN party will pay more than dealers for second-hand furniture; from single pieces to entire households. Address Thomas Waters, P. O. Box 9, Oakland.

IF YOU must have the most money for your furniture, merchandise, etc., call up Oakland Auction Co., Meysel & Meysel, Auctioneers; they will pay you the cash or sell on commission. 403 Eighth st. at Franklin; phone Oakland 4479.

PRINTING OFFICE WANTED—I want to rent a plant in Oakland, with privilege of buying within a year. Address with particulars, Morris Redwing, Box 1322, Tribune.

WANTED—A tent, about 10x12. J. W. 585 33d st.

FURNITURE FOR SALE.

FOR SALE—Five room first-class furniture for $150; almost new. 1149 E. 20th st.

FOR SALE—Furniture of four rooms. 807 22d st.

FURNITURE of an 8-room house for sale; must be sold at once; bargain. Call and see this, 1628 8th ave., cor. 23d st.

FURNITURE of 5 room flat for sale, cheap. Also flat for rent. 172A Market st.

GENERAL furniture repairing and carpentry work. We also buy and sell furniture. Diamond, 1613 Brush st., 2nd and San Pablo ave.

SEEDS AND PLANTS.

SEEDS AND PLANTS.
Roses, fruit trees, raspberries, blackberries, loganberries and reliable seeds. Oakland Seed & Plant Co. Main store, 8th and Grove sts. Phone Oakland 446.

HOUSES AND ROOMS WANTED.

WANTED—Two or three furnished or unfurnished housekeeping rooms; must be quiet and reasonable. Box 1438, Tribune.

WANTED—A five-room cottage well furnished; not to exceed $22.50. Will take year's lease if in right location. Address Wise, 1103 San Pablo ave.

YOUNG married couple want two or three furnished rooms for housekeeping. Must be convenient to local; suburb of Oakland preferred. Box 3211.

ROOMS AND BOARD WANTED.

GENTLEMAN, resident Oakland, 2 years, wishes sunny and artistic room with very simple, tasteful board in private family or small boarding house. Will furnish. University people preferred. Address Box 1451, Tribune.

WANTED—A good clean respectable place to board a boy 9 years of age. Grant School district. Apply box 1455, Tribune.

WANTED—Room and board in private family by young man of good habits; references. Box 1445, Tribune.

WANTED—Room and board in refined place by man and wife. Best of references. Address Box 1412, Tribune.

FURNISHED HOUSES FOR RENT.

A WELL furnished six room house in Piedmont; beautiful view; $50. Oakland ave., cor. Howard ave., across bridge.

ELEGANT furnished home of twelve rooms and six rooms in basement will be leased for one year, owner leaving for Europe, large grounds; two Jersey cows; chickens etc. Convenient to University grounds. Address R. T. Kennedy, 2643 Telegraph ave., Berkeley.

FOR RENT—5-room cottage $20 month and furniture for sale for $50. Box 1428, Tribune.

FOUR-ROOM cottage, furnished complete, gas, bath, large yard. Apply Lewis & Shaw, 1516 Park st., Alameda.

SUNNY modern; completely furnished house; 7 rooms, desirable location; rent reasonable. References required. 59 Pearl st. Take Oakland ave. cars.

TO RENT—5 furnished rooms and bath; neat and clean. Party with no children. $30 month. 1929 Magnolia st., bet. 28th and 30th sts.

UNFURNISHED HOUSES FOR RENT.

FOR RENT—New modern 7-room house on 58th st. $40. Inquire 2207 West st.

TO RENT—A 5-room and bath cottage 1721 11th ave., East Oakland.

TWO-story house, 6 rooms and bath, gas, electricity. Lot 35x127; paneled dining-room, $3850. $900 down; balance $40 per month. 10 minutes ride to Broadway. 1911 Chestnut st., near 28th, take 14th st. car. No agents.

WHERE TO EAT.

COTTAGE RESTAURANT, 473 10th, bet. Broadway and Washington sts.—Best and most popular eating house at popular prices, waffles a specialty.

KLONDYKE RESTAURANT, 836-838 Washington, bet. 6th and 7th. Good meals all hours, 10c up.

OAKLAND COFFEE PARLOR—Home Cooking, popular prices. 1124 Clay, near 13th st.

ORIENTAL RESTAURANT, 467 8th st. Good meals all hours. 10c and up.

TRY the Coffee and Lunch Parlor, 366 10th. Everything there is appetizing.

HOUSEKEEPING ROOMS.

A-1, NEW, nice, close in, near depot. 1115 Broadway, room 6.

BURCHARD APARTMENTS, 1569½ Broadway, steam heat, electric lights; bath with each suite, artistically furnished, ready for occupancy March 20th; 1 block from new Key Route Hotel and station. Phone Oakland 5350.

FURNISHED housekeeping rooms at 3624 Grove st.

FURNISHED housekeeping rooms. 771 5th st., cor. Market.

FURNISHED housekeeping rooms; no children. 2120 Sacramento st. Berkeley. Call after 1 o'clock.

FRONT room, partly furnished for light housekeeping; suitable for lady $8 per month. 1410 San Pablo ave., near 28th.

LARGE sunny housekeeping rooms. 1128 Filbert st. Call Tuesday and Wednesday.

ONE sunny front suite of three rooms and bath, elegantly furnished. 2312½ Telegraph ave., Berkeley.

ONE or two housekeeping rooms furnished or unfurnished, reasonable. 461 Fairmount ave. Oakland ave. cars. Phone Oakland 5582.

ROOM to let with or without light housekeeping at 1925 Broadway.

SUNNY rooms overlooking Broadway; arranged for light housekeeping; apply Agard, room 1, 418 11th st.

TO LET—2 large sunny unfurnished housekeeping rooms, also furniture for sale cheap. 1378 10th st.

TWO furnished rooms for housekeeping, at 717 11th st., bet. Webster and Harrison sts.

TWO furnished rooms for housekeeping; 5 minutes from Key Route station; 90 ft. from Grove st., 1 block from Telegraph ave. Apply 606 42d st.

TWO large front unfurnished housekeeping rooms and bath, all connecting, gas, laundry, large yard, near Key Route. [illegible] st.

TWO sunny furnished front rooms for light housekeeping. No children. 1132 Filbert st.

TWO rooms complete for housekeeping; sun all day; everything new. 5959 Brown st., bet. 59th and 60th. Take Shattuck ave. car.

TWO sunny front rooms for light housekeeping, no children. 1132 Filbert st.

$21—TWO sunny housekeeping rooms, 2 blocks to broadgauge station; also two housekeeping rooms; $24; with running water. 951 5th ave., cor. 10th st., East Oakland.

WELL furnished sunny rooms; breakfast if desired or use of kitchen, bath and phone, side entrance. 467 26th st., near Broadway Key Route Station. Phone Oakland 3285.

FOR RENT—MISCELLANEOUS.

BARN suitable for 3 horses. 1446 Filbert st.

FOR RENT WITH ONE YEAR'S LEASE. Two large store-rooms, four blocks from center of town. A-1 for storage. Also large fourteen-room house, one five-room house and other living and small storage places. See us quick.
D. F. MINNEY,
422 11th st. Just East of Broadway.

GOOD barn for 3 horses and rigs or auto, phone Oakland 1239. 574 Sycamore st.

FURNISHED FLATS FOR RENT.

FOR RENT—Nicely furnished flat, 5 rooms, bath, laundry, rent $50. Adults. Address 1070 Campbell st. Reference.

FIVE-room furnished upper flat; rent reasonable; adults. 3803 West st.

FOR RENT, furnished—1 handsome 5-room flat; select neighborhood, two blocks from 22d st. Key Route; convenient to business center. Apply at 556 Hobart st.

UNFURNISHED ROOMS TO LET.

FOR RENT—Unfurnished lower floor; 5 rooms and bath. 617 15th st.

FOR RENT—4 unfurnished rooms, central; no children. Address with references, P. O. Box 316, Oakland Cal.

THREE nice large unfurnished rooms; close to Key Route station. 1070 21st st.

THREE unfurnished housekeeping rooms to let; no children. 2148 Market, cor. 33d st.

FURNISHED ROOMS TO LET.

A LARGE furnished front room for rent. 593 18th st.; gentlemen preferred.

A NICE newly furnished front room; near R. R. station and car line. 1113 Adeline st.

A VERY attractive sunny bay window room, furnished; lovely neighborhood, rent reasonable; call and see. 961 10th st. Phone Oakland 4144.

A VERY pleasant well furnished room in central location, within 2 blocks of Key Route station. 715 20th st. Phone Oakland 5678.

A-1, NEW, nice, close in, near depot. 1115 Broadway, room 6.

BEAUTIFUL double parlors, electric lights, bath, 2 blocks from Key Route. Single or en suite. 469 20th st. reasonable.

CHARMING new three-room apartment; best neighborhood. Rent $30. Apply 11 to 1; 2d ave. and E. 16th st. Apartment 30.

CLEAN small sleeping room and bath, gentleman only; $6.50 per month. 810 13th st.

FOR RENT—Large front room for one or two young men, breakfast if desired. Private entrance. 460 Vernon st.

FURNISHED room to let to gentleman. 962 3d st.

FOR RENT—Furnished front and inside rooms. The St. Ann, 314½ San Pablo ave.

FOR RENT—Furnished front room with bay window, bath, hot and cold water. 1662 Webster st.

FRONT suite, $20; large room $12 per month. 610 12th st.

FURNISHED room for rent; one or two gentlemen. 217 8th st.

FURNISHED sunny room with or without board. 824 36th st.

Golden West Hotel

N. W. cor. 8th and Franklin sts.—Just opened and centrally located; hot and cold water in every room; electric lights; 50c to $2 per day; special price for permanent; must be seen; open all night. A. VAYSSIE, Prop.

HARMON 1836, cor. Adeline. South Berkeley—Large sunny front room near local; business center, suitbale for office.

HOTEL ARLINGTON.
Ninth and Washington; elegant rooms, single or en suite, special rates to families, travelers and transients; American or European plan.

LARGE furnished room suitable for 2; gentlemen preferred. 316 Telegraph ave.

LARGE furnished room and a sunny front room with use of kitchen; also a small bedroom. 1454 Castro st.

LAMB APARTMENTS, 120-122 11th st.; newly furnished, single and en suite. Phone Oakland 4104.

W. J. D.

Well furnished rooms at 1762 Goss st., close to street cars and local.

NICELY furnished rooms, seven minutes walk from Broadway. 1012 14th st.

NEATLY furnished room for 2, with or without board. Central location. 1556 Broadway, Alameda.

NEWLY furn. sunny rooms. Running water. Privileges. 366 14th, nr. Filbert.

NICELY furnished room. Apply 569 34th st.

NEWLY furnished rooms for rent, choice location; very reasonable; for gentlemen only. 816 13th st.

NEWLY furnished rooms, electric lights, bath and phone. 653 19th st., near Grove.

ONE large sunny bay window front room; furnished. 736 Myrtle st.

ONE large sunny furnished room, reasonable. 668 15th st.

PLEASANT furnished rooms 533 Merrimac st., near Telegraph between 27th and 28th.

SUNNY front room, 1 or 2 gentlemen in private family. 851½ Jefferson st.

SUNNY upstairs room; suitable for one or two gentlemen, two south windows, running water, gas, bath and phone, convenient to broad gauge, local and 12th st. car line. Apply 1031 Filbert st.

SUNNY rooms furnished or unfurnished, with use of phone and bath. Phone Oakland 1242. 574 Sycamore st.

SUNNY furnished room for rent. 950 Brush st., near 9th st.

THE MONOPOLE—Elegantly furnished rooms, transient or by the month. 811½ Broadway. Phone Oakland 2313. G. Brooks, Propr.

TWO room flat furnished for housekeeping. 306 East 15th and 6th ave.

121 12th st., near Oak; 2 large separate rooms, 1 lt. housekeeping, adults. $15 and $17.

TWO large connecting rooms; steam heat, running water, suitable for family of four or four young men. 1676 11th st. Phone Oakland 9032.

TWO furnished or unfurnished rooms; light housekeeping, new and clean; electric lights and baths; near Key Route and Grove st. cars. 1628 Alcatraz ave., Berkeley.

TO LET—A nice sunny room in private family, suitable for ladies or gentlemen, gas bath and phone. 669 32d st. Phone Oakland 6820.

TWO new, large sunny rooms, desirable locality, central; call noons or 3 to 5, no housekeeping. 725 17th st. Phone Oakland 2859.

THE ATLANTIC, 956 Franklin st.—Nicely furnished rooms.

THE SAN JOSE—Just opened, newly furnished throughout with all modern conveniences. 524½ 16th st., bet. San Pablo and Telegraph aves.

THE STANLEY
Oakland's new modern lodging house, running water; sunny rooms, prices reasonable. 358 10th st. Phone Oakland 7424.

THE ADALINE

Live well at a private hotel $40 to $100 per month. 929 Adeline st. Phone Oakland 6043.

VERY desirable large, sunny front room, suitable for one or two gentlemen; one block from local, on car line. 911 Adeline. Phone Oakland 9383 or 3483.

WELL furnished sunny rooms; breakfast if desired or use of kitchen, bath and phone, one side entrance; 457 26th st., near Broadway Key Route station. Phone Oakland 3285.

STORES AND OFFICES FOR RENT.

STORE FOR RENT

One of the finest grocery or drug store corners in city; $75; a 14th st., northeast corner. Address Realty Bonds and Finance Co., corner 14th and Broadway. Phone Oakland 35.

A1—Central suite, furnished, also bed, $25, halls. 1115 Broadway, room 5.

CENTRAL suite, also bedroom; $25; half of all; home and furniture. 1115 Broadway, room 6. Neat, new, snap. (11)

LARGE unfurnished rooms overlooking Broadway; first floor. Apply room 1, 418 11th st.

NEATLY furnished office. Call Room 3, 72 San Pablo ave.

OFFICES for rent. 525 13th st.

STORE on Broadway, 25 foot front, four years old, lease at very reasonable rental. Fine for real estate office. Metropolis Improvement Co., 1321 Broadway.

TO LET—Desk room or half of office; if desirable; inquire between 9 and 10 a. m. Room 302 Central Bank bldg.

UNFURNISHED FLATS TO LET.

FOR RENT—New 6-room modern sunny upper flat. Apply 1026 Adeline st.

FOR RENT—Flat of 5 rooms and bath. 1310 Wood st., near 16th st. depot.

INVESTMENTS.

GILT EDGE INVESTMENTS

DOUBLE YOUR MONEY

See Page 11

$1 DOWN—Lots $1 per week in Richmond, on car line; abstracts free with every deed, open Saturdays till 5 p. m.; no interest, no taxes. See Wm. Wenham, Room 20 and 21, 1068 Broadway. Phone Oakland 3030.

FOR SALE—A first-class candy store, centrally located; long lease, cheap rent; all necessary machinery; doing a prosperous business; reasons for selling, failing health of proprietors. Inquire at Room 215, Bacon block.

ROOMS AND BOARDING

A NICELY furnished room with or without board; suitable for two; gentlemen preferred. 213 East 14th st.

A LARGE sunny front room suitable for 2 gentlemen, with board, reasonable; 559 28th st.

A LARGE sunny front room; running water; fire place, etc. 1368 Webster.

BAY window room, with board, for two gentlemen, hot and cold water, bath; also table board. $5 a week. 756 13th st.

FURNISHED rooms and board; in private family; also table board near Tel. ave., Key Route station. Phone Piedmont 2197.

LARGE sunny parlor suite, also sunny single room. First class board. Private home, large grounds; five minutes walk from narrow gauge or Key Route locals. 1379 Harrison st.

NICELY furnished, sunny rooms, with board. Near Key Route. 4303 Telegraph ave.

NICELY furnished back parlor; with board, $7 per week. 511 20th st.

PALM INN, 534 25th st., Oakland—Family hotel, large airy rooms; beautiful location near Key Route station; 30 minutes to San Francisco.

ROOMS and board at 1167 Castro. References.

ROOM, with board, for gentleman; vacant March 1. 1802 Franklin.

SUNNY front room, with board; private family; 7 minutes Broadway; $50 two; $30 one. 1401 7th ave., corner 18th st.

THE ELWOOD, 592 Sycamore street, furnished rooms, with first-class table board; terms reasonable.

YOUNG couple to board and room; $50; no other boarders. Address Box 5670, Berkeley Branch Tribune.

PASTURE

PASTURE—Plenty of fresh water and green feed; horses called for and delivered, for particulars inquire Frank Atkins, horseshoer, 426 6th st. Phone Oakland 4270.

HOTELS.

HOTEL GIBSON

The leading European hotel of Oakland, all modern improvements. 1016 Clay St., Cor 11th St.

HOTEL ST. PAUL

New; 200 furnished rooms 75c to $2 per day; elevator all night. 628 12th st., cor. Clay, Oakland.

JUANITA HOTEL
COMMERCIAL and TOURIST
Business solicited. 50c day and up. Special rates by week or month. 822 San Pablo.

AUTOS.

AUTOMOBILE for sale; in good condition. Price $1300; must be sold at once. Apply box 1454, Tribune.

FIRE-PROOF GARAGE

Store your auto in the Bay Cities Auto Co's fire-proof garage. Repairing a specialty. Telegraph ave., opp. Idora Park. Phone Piedmont 2150.

1906 FOUR cylinder Oldsmobile, top and fine equipment; perfect condition; must sell this week. Pioneer Auto Co., 12th and Madison sts.

OLDSMOBILE runabout for sale, $375; guaranteed to be in first-class condition. Box 1127, Tribune.

R. H. MORRIS, Auto-Broker, 675 36th st., Oakland Cal. Phone Oakland 4562.

WE HAVE 3 customers for second-hand runabouts; two for touring cars. What have you? No brokers. Bay Cities Automobile Co. Telegraph ave. opp. Idora Park; phone, Piedmont 2650.

ROOMING HOUSES FOR SALE.

H. C. DECKER, 915½ Washington St., Oakland. Phone Oakland 7794.
FOR SALE FOR SALE.
Lodginghouses, Roominghouses, Hotels, Apartment Houses, Business Chances, to buy, sell or exchange, see Decker.

53 rooms; positive bargain	$2800
11 rooms; very reasonable for	$850
6 rooms; cozy flat	$300
40 rooms; chance to speculate	$3000
70 rooms; S. F.; can't be beat for	$2000
8 rooms, investigate this	$300
20 rooms; on Broadway	$2250
58 rooms, apartments, see this	$4000
13 rooms; cheap rent, price	$850
30 rooms; fine transient house	$3500
15 rooms; excellent buy	$5000
7 rooms, S. F.; flat, all new	$850
8 rooms, San Pablo ave.; only	$375
25 rooms; Berkeley Hotel	$2500
8 rooms; central; yours for	$300
55 rooms; nice location; bargain for	$2800
27 rooms; down town	$3750
8 rooms; modern flat, fine piano	$950
44 rooms; splendid opportunity	$5000
11 rooms, half cash	$950
Boardinghouse, 18 rooms	$1600
Roominghouse, 55 rooms	$2000
Hotel, 50 rooms, for	$2700
Lodginghouse, 75 rooms, rent $50	$4000
Frisco apartment house, 38 rooms	$4000
Frisco, 22 rooms; all new	$2500
12 rooms; on Telegraph ave	$1500
Berkeley, 14 rooms, just furnished	$300
22 rooms; corner; all new	$2500
Diningroom; fine business	$225
House, 8 rooms; part cash	$650
Frisco, 9 rooms; very neat	$1200
Roominghouse, 35 rooms, rent cheap	$4000
Berkeley house, 30 rooms; snap	$4500
Cozy home, 6 rooms, new	$500
Boardinghouse, 15 rooms	$1650

H. C. DECKER, 915½ Washington St., Oakland, Cal.

APARTMENT HOUSE, well furnished; in the business center of Oakland twenty-five rooms; rent $125 with lease; profit $137 monthly, above all expenses; price $2500, almost no work. Any lady can manage the business. The tenants take care of their own apartments.
MARION GRIFFIN, 1103 Broadway.

40 Rooms
New, modern
on fine corner,
in center of Oakland.
This house always full, pays a handsome profit, rent $200 month on lease 4 years to run, for price and particulars call on C. F. BURKS CO., 1068 Broadway.

$175 NEW furniture of five room cottage; must be sold this week. R. E. Blodgett, 1108 E. 15th st.

FURNISHED flat, six rooms, rent $26. Income $65. Investigate. 536 6th st.

FOR SALE—Lease and furniture, $3500. 23 rooms, 30 boarders, clearing about $350 month. Telephone Berkeley 878.

FOR SALE—$650. House of 8 large rooms. Income $100, with large living room. Rent $40. 121 12th st., near Oak. Call p. m.

ROOMING HOUSE FOR SALE. APPLY 417 15th ST., BET. BROADWAY AND FRANKLIN.

HOUSEMOVER.

W. R. McCARTT, house mover; houses moved and raised. 961 39th st.; phone Vernon 288.

ANTIQUE FURNITURE.

YE Olde Curiositie Shoppe—Mahogany tables, chairs, bureaus, desks, davenports. 760 Seventh st.

LOTS FOR SALE.

A SNAP for a few days only—Lot 48, Block D, Highland Terrace Tract, Oakland; price $1250. Address W. C. Hall, 320 Maple st., Reno, Nev.

A SNAP; can sell you a 25 foot lot right in town for $550; small payment down. Box 1153, Tribune.

CHOICE lots cheap; bought before the rise. Modern Shoe Co., 580 12th st.

$500 LOTS

on easy terms in one of the best subdivisions around Oakland; easy of access to Oakland or S. F. Five car lines adacent to property. Buy now, Price will be raised twenty-five per cent soon.
Call or write
ROOM 2, 1015½ BROADWAY.

50x100, in East Oakland, street work done; sewered; city water and gas; $400 cash; balance $10 per month, price $1000. Owner Box 1394, Tribune.

LOTS in new subdivision, $75 up; easy terms; no interest. Particulars, Box 1410, Tribune.

LOT 38x140 with 20 ft. alley in rear. E. 17th st., near 23d ave. Apply 818 Brush st.

PIEDMONT—Grand view of Golden Gate, San Francisco and bay near Piedmont Park, 2½ blocks from car, 1 block from Piedmont. Most beautiful mansions most desirable locations, price within your reach. Address F. J., 726 16th st.

TWO choice lots on car line; including street work; can be secured by paying $25 down and $5 per month. This is too good to last. Room 1, 1015½ Broadway. Phone Vernon 33.

THREE lots, south frontage, 57th street, three blocks of 54th st. station. $875 each $350 down, balance easy. Snap. Box 1374, Tribune.

WE BUY, sell or trade houses, lots, country residences and ranches anywhere on the American continent. We have our own agents in over 600 towns and cities. Send for our list in the Indicator, also list with us any properties that you wish to sell, North, South or East.
CROWN & LEWIS, INC.
1056 Broadway,
Oakland, Cal.

HOUSES FOR SALE.

A "Capitol" Idea

New houses near Grove st., electric cars; well built two years ago; electric light in every room; lot 50x135; rent $103 per month; guaranteed for at least three years, price $7750; $3500 down and 8 per cent bank interest. N. B.—Grove street runs north and south clear through Oakland and Berkeley direct to the new capitol grounds and should be changed to Capitol avenue.
MARION GRIFFIN
1103 Broadway, Oakland.

COTTAGES AND HOMES

Between Oakland winds and Berkeley fogs.

Go and see the cottages and homes in the New Key Route Addition being built at 60th and Canning streets, 1 block of Telegraph ave., few minutes' walk to Key Route, near 55th and Claremont ave. station. Beautiful view of Claremont Hotel. Homes going up all around, land growing in value every day; select your lot and have a home built to suit your idea with less cost, before the land is too valuable for many to buy. Think, only block from Telegraph avenue. You will pay double in a short time. Street work, sidewalks guaranteed. Work will begin as soon as weather permits.

Three cottages will be finished in 10 days. large reception hall, beam ceiling in dining room. See plans of 2-story 6-room house. Sewing room or den. Investigate and save time; do business direct with owner.

E. J. LLOYD
"ROSLYN"
19TH AND TELEGRAPH AVE., OAKLAND.

BEST buy in Oakland, newly furnished house on 22d st. Key Route;—6 rooms; clears $50, 2 rooms pay rent, $35; one large living-room reserved. Box 1418, Tribune.

FOR SALE—By owner; modern story and half bungalow of 5 rooms; every convenience, lot 30x150; 36th st., bet. Grove and Telegraph, $4000. Address Box 1413, Tribune.

FOR SALE—A 4-room cottage; lot 35x103; street work and sidewalk complete; on carline; 12 minutes from Broadway; terms; apply owner 1527 19th ave. Phone Ash 1366.

FOR SALE—$3400; modern 3 room bungalow, East Oakland, near schools, cars and local. Terms. Box 1328, Tribune.

FOR SALE—Northwest corner 11th and West sts., modern 12 room house on inner lot. Corner lot unimproved. Owner, 1057 West st.

FIVE-room cottage; all modern improvements; very substantially built, high basement, finely finished, good barn with loft. Lot 53x112½ and 13½x32 driveway to side street. Space enough for another house on one side. Must be seen to be appreciated. Apply 1224 18th st. Price $4100.

$2900—5 room cottage with large lot 25x125; 5 minutes walk from City Hall; fine location; will sell at a bargain; high ground on Linden st. See Geo. F. Abbott, 916 Broadway.

FOR SALE—New houses, 4 to 6 rooms; price $2000 up; small cash payment, balance same as rent; near transportation. Box 5859, Tribune.

INCOME property; houses of 12 rooms, 2 baths, 3 sinks, closets; bringing in $45 a month, owner occupying 4 rooms; lot 40x150; barn and fruit trees. Call afternoons at 319 E. 20th st., near 8th ave.

MELROSE modern house; nice garden; 2 blocks from Hayward, car 5 blocks from local. A. I. Crane, 1211 51st ave., Melrose.

NEWLY furnished flat, 6 rooms, $35; must be sold by 25th; clears $50 over rent, $750. Apply Room 6, 1115 Broadway.

WE BUY, sell or trade houses, lots, country residences and ranches anywhere on the American continent. We have our own agents in over 600 towns and cities. Send for our list in the Indicator; also list with us any properties that you wish to sell, North, South or East.
CROWN & LEWIS, INC.
1056 Broadway,
Oakland, Cal.

PIANOS.

HORNUNG BROS., 1554 Eddy, near Fillmore, S. F., and 619 San Pablo ave, Oakland.

MARK F. JONES & SONS, Piano Co., Sample rooms and office, 726 16th st. Pacific Coast representatives for the famous Adams Schaaf Pianos.

CLAIRVOYANTS.

MADAME ST. CLAIR de N'EVILLE—Refugee; wonderful clairvoyant. Tests by water, cards and hand. Scientific 1540 Park st., Alameda; for one week. Ladies only.

DETECTIVES.

MANNING'S Detective Agency, room 30, 855 Broadway; best of references. Phone Oakland 2669.

NOTARY PUBLIC.

NOTARY PUBLIC—Legal papers carefully drawn. Porter, 466 8th st.; phone Oakland [illegible].

COUNTRY REAL ESTATE.

SNAP—Sanatarium, 26 rooms, 3 kitchens; 3 bathrooms; large grounds; old established business; sickness compels present owner to sell. Located in fine neighborhood. Must be sold at once. Completely furnished. Box 1355, Tribune.

Choice fruit and alfalfa land; well watered; $35 to $45 per acre; five years' time; 6 per cent.

Also fine opportunity to become interested in a large dairy farm and creamery proposition now being established.

Golden Seal Realty Co.

1828 Fillmore st., S. F.,
Or R. W. Sweet, 906 7th st., Oakland.

SUBURBAN, a bargain—7-room modern cottage, 100x180; San Leandro. 416 San Lorenzo ave.

$10 AN ACRE—In Cottonwood valley—362 acres level; second bottom orchard land; well-fenced, good buildings, living water; $1000 down and 10 years time. M. Griffin, room 10 Union National Bank Bldg. 1103 Broadway, call between 10 a. m. and 3 p. m.

FOR LEASE—A ten acre orchard and chicken ranch in Contra Costa Co., fine climate; nice improvements, rent reasonable. See F. H. Johnson, 110 Bacon Bldg.

FOR SALE—In Alvarado; one lot 400x100 with 3 small houses, another 230x100; 2 houses and windmill on; all are rented. Inquire A. Chrysostomo, Alvarado, Calif.

HOME SEEKERS ATTENTION!
Our California Colony lands selling rapidly; choice fruit, dairy and alfalfa land; abundance of water, $35 to $45 per acre; small payment down; five years' time, 6 per cent.

Golden Seal Realty Co.

1828 Fillmore st., S. F.
Or R. W. Sweet, 960 7th st., Oakland.

BERKELEY REAL ESTATE

$1,850—New 4-room cottage with bath, pantry, laundry etc., electric lighting. Lot 33x100; street work done. Close to car line, school, church and stores. Terms $300 cash, balance $20.00 monthly.

$2,850—Pretty new 4-room bungalow, large rooms, bath, pantry, laundry, etc., street work done; south frontage. Fine neighborhood. Close to Key Route and car lines.

$2,500—New 5-room cottage with bath, pantry, laundry, etc. Lot 30x130; within convenient distance of Ashby station, Key Route and S. P. Terms $400 down, balance $25 per month.

$3,250—Pretty new 5-room bungalow completely up-to-date both pantry, laundry, etc. Combination fixtures paneled dining room; lot 40x135; close to Key Route and car lines. Terms $1000 cash, balance monthly.

$4,000—Bargain fine, new 6-room house, bath, pantry, laundry, paneled dining room. Everything modern; close to Key Route and S. P. stations. Terms $1500 cash, balance monthly.

O. A. Rudolph

Lorin Station
South Berkeley
OPEN SUNDAYS.

TWO bargains—2 six room flats each, new and modern, block from Ashby station, net income of better than 10 per cent, for good reasons will sell cheap. J. E. Lewis, Kentfield, Marin Co.

FRUITVALE REAL ESTATE.

FRUITVALE

174 50-foot lots for sale; price reduced for quick turn. M. H. Durst, 1715 Central ave., Alameda. Telephone Alameda 62.

WE BUY, sell or trade houses, lots, country residences and ranches anywhere on the American continent. We have our own agents in over 600 towns and cities. Send for our list in the Indicator; also list with us any properties that you wish to sell, North, South or East.
CROWN & LEWIS, INC.
1056 Broadway,
Oakland, Cal.

EAST OAKLAND REAL ESTATE.

CLEVENGER

EAST SIDE 23D AVENUE—, BETWEEN E. 14TH AND E. 15TH

$3600—
Large 5 room cottage, very conveniently arranged, with large bathroom, closets, etc., and a high basement, floored. Lot 50x140; half cash.

$2750—
Very convenient 5 room cottage, handy to the local trains and street cars. It is on a high lot commanding a splendid view. But it is not so high as to make a tiresome walk. Terms.

$1850—
A neat small cottage in a splendid location, for either a home or to rent.

$1300—
Three lots, total 75x130, with two new, small houses. A model place for a home or for the raising of chickens, pigeons, or berries.

$3000—
Five minutes' walk from 23d avenue station, on 15th street, between 23d avenue and 24th avenue, a neat modern, 5-room cottage, with high basement.

$3000—
An unusually well built 7-room house, with a good barn; near local; terms.

Any of the above can be sold on reasonable terms.

F. N. CLEVENGER
OFFICE CLOSED ON SUNDAY.
1220 23rd Ave.

$3600

Cottage of 5 rooms in A1 condition; convenient to 2 car lines; lot 50x150; situated on 12th avenue. Can give immediate possession upon a sufficient deposit. Terms cash. This is a bargain.

Lots per front foot—30x70, $30; 35x140, $650; 50x150, $1250. All are in good locations.

WESLEY DIXON
610½ EAST 12TH ST.
PHONE BROOK 1623

If you have any property that you wish to sell list it with me and I may be able to find a buyer.

OSTEOPATHY.

Electric Light Bath

FINE EQUIPMENT. St. Paul Bldg., 12th and Clay.

DR. F. A. LACEY, Specialist in Osteopathy, Electro-Therapeutics. St. Paul, 12th and Clay sts.

CHIROPODISTS.

CHIROPODISTS—Drs. Elizabeth Johnston and C. L. Knobloch, chiropodists and electric needle specialists. 1360 Broadway or 12 Telegraph; phone Oakland 1826.

LOCKSMITHING.

T. Schirrmacher, locksmithing, instrumental, tool and model work, cutlery grinding and saw filing. [illegible] Clay st. Phone Oakland [illegible].

ALAMEDA REAL ESTATE.

Alameda Land Co.

1418 PARK ST., ALAMEDA, CAL.

ARE SELLING BEAUTIFUL NEW HOMES ON EASY PAYMENTS.

THE CHOICEST, PRETTIEST AND MOST CONVENIENT HOMES IN ALAMEDA.

SEEING IS BELIEVING. COME OVER AND SEE. YOU CAN BUY THEM ON EASY PAYMENTS, JUST LIKE RENT.

BARGAINS FOR SALE THIS WEEK.

$2400 will purchase a fine one-story and a half 5-room house; lot 25x150; on fine ave., a bargain.

$2650—Elegant bungalow, only built about 2 years; lot 25x150; will be sacrificed owing to owner going East.

$3250—New 5-room cottage, with all modern improvements, situated in the heart of the city, near trains and schools; finished in pine; cove ceilings; gas and electricity; a snap.

$3500—Elegant new 5-room bungalow; beautiful design; finished in white sugar pine; near trains and schools; can be bought on easy terms.

$4000—Large 8-room house on Santa Clara ave.; lot 40x150; driveway, lawn and flowers. Here is a snap. Do you want it?

The above are special for this week and cannot be duplicated for the money.

$2400—A fine 5-room cottage on the west side of the street; lot 25x150; worth double the money; see this property.
EASY TERMS. EASY TERMS.
EASY TERMS.

$3000—A fine 5-room cottage on the north side of Lincoln ave.; lot 33x150; must be sold this week.

$6500—Elegant 8-room house in fine neighborhood; only built about 2 years; a very pretty home, an ideal home; in close proximity to the beach; hardwood floors.

HOMES, HOMES. HOMES. HOMES
Beautiful Lots—Lots—Lots—Lots in all parts of the City of Alameda.

Large corner lot, 150x108, in the center of the city, will be sold by the Alameda Land Company this week for $3000. Here is a bargain. Be sure and get it.

$7250—Fine corner lot; one of the best in Alameda; lot 136x128, with large 6-room cottage; plenty of room to build 3 more homes on; a snap.

ALAMEDA LAND COMPANY,
1418 PARK STREET, ALAMEDA.
PHONE ALAMEDA 490.
HOMES BUILT, RENTED AND EXCHANGED.

For Sale

Will finish to suit. Beautiful 5-room cottage: Santa Clara, near Bay street, Alameda. 1 block of San Francisco local; on Oakland and Alameda car line; large reception hall; beam ceiling in dining-room. You cannot buy this lot and build the cottage for price asked. Go and see and make your proposition to the owner.

E. J. LLOYD
"ROSLYN".
19TH and TELEGRAPH AVENUE
OAKLAND

WE BUY, sell or trade houses, lots, country residences and ranches anywhere on the American continent. We have our own agents in over 600 towns and cities. Send for our list in the Indicator; also list with us any properties that you wish to sell, North, South or East.
CROWN & LEWIS, INC.
1056 Broadway,
Oakland, Cal.

RICHMOND REAL ESTATE.

RICHMOND LAND COMPANY.
Monadnock Building,
Market St., near Third, San Francisco.
April First, 1907.
Will open the finest subdivision ever placed on the market in the City of Richmond, Contra Costa Co.
Only one hour from San Francisco.
Buy from first hands. $25 will secure a lot. Balance easy terms.
Send for free maps.

PROPERTY WANTED.

LOTS wanted in the Moss or Kinsell tracts or near Elmhurst; lowest price and terms to Box 1103, Tribune.

RESIDENCE WANTED—Responsible party; small family; will lease or buy completely furnished modern 8 to 12 room house with good grounds in best neighborhood in Berkeley, Piedmont or Alameda. State rent, location, particulars. Box 5669, Berkeley Branch Tribune.

REAL ESTATE WANTED.
We can sell your property, no matter where located; we have over 500 active, competent, specially trained expert real estate men in our immense organization, each constantly advertising and searching for prospective purchasers. If you want to make a quick cash sale or exchange; send full particulars at once. Address Joseph P. Silva, Special Representative National Co-Operative Realty Co., 3036 San Pablo ave., cor. Folger st., Berkeley.

WE BUY, sell or trade houses, lots, country residences and ranches anywhere on the American continent. We have our own agents in over 600 towns and cities. Send for our list in the Indicator; also list with us any properties that you wish to sell, North, South or East.
CROWN & LEWIS, INC.
1056 Broadway,
Oakland, Cal.

WILL pay cash for a flat situated between Broadway and Grove st., and not beyond 42d st.; must be modern throughout and in good neighborhood. Box 1452, Tribune.

WANTED—Tract of land from 50 to 300 a., 30 minutes to Oakland. Box 5358, Tribune.

WANTED—To lease or rent, by responsible party, modern house of seven to nine rooms. Box 1431 Tribune or telephone Oakland 7723.

FLATS FOR SALE.

FOR SALE—Newly furnished one month, flat of 6 rooms and bath. Owner must leave city; downstairs. 763 12th st., Oakland.

FOR EXCHANGE

RESIDENCE wanted—Responsible party; small family; will lease or buy completely furnished; modern 8 to 12 room house with good grounds in best neighborhood in Berkeley, Piedmont or Alameda; state rent; location, particulars. Box 5669, Berkeley Branch, Tribune.

PHYSICIANS' DIRECTORY.

DR. JOS. ARDENYI—Physician and surgeon; diseases of women and men. Hours: 1-4 and 6-8 p. m. 1673 Golden Gate ave., near Devisadero, San Francisco.

DR. A. P. HALL, oculist, ear, nose, throat. 1111 Washington st., Oakland; Hours 9 to 12. Formerly 135 Geary, S. F.

DR. F. W. D'EVELYN—Office, 2115 California street, San Francisco. Telephone West 1144; hours 1 to 3. Residence 2103 Clinton avenue, Alameda; telephone Alameda 150; hours, 9 to 10 a. m., 7 to 8 p. m.

DR. D. D. CROWLEY, 212-213-214 Central Bank building. Office hours, 2 to 3:30 and 7 to 8 p. m.

VIAVI.

A HOME treatment for mothers and daughters; booklet free; write for it. Viavi Company, 319-320 Central Bank Bldg.; phone Oakland 2852.

VALPEAU'S FEMALE PILLS.

VALPEAU'S female pills are sure; best regulating pills sold; price $2.50 by express. Osgoods' Drug Stores, Oakland.

CARPET CLEANING.

OGDEN & PITKIN, carpet layers, 1064 Market. Cleaning, sewing, refitting. Oakland 9369 or 1781.

STICK to the old reliable firm: Alameda County Carpet Cleaning Works, 612 24 st.; phone Oakland [illegible].

TYPEWRITERS.

NEW and second-hand typewriters bought, sold, rented, repaired, exchanged. [illegible]

REAL ESTATE.

Wood, Macdonald & Wood

Real Estate and Insurance
1003 BROADWAY, & TELEGRAPH AVE.
OPPOSITE POSTOFFICE

BUSINESS PROPERTY BUYS

$112,000—100x125, on Telegraph with an L 50x150, facing on 22nd; 6 stores and 9 apartments in the Telegraph improvement; and 4 flats on the 22nd st. frontage; income $600 a month, which can easily be increased to nearly double that sum as fast as leases expire. This is an exceptionally good buy as vacant ground facing on Telegraph in this location is worth $1000 a foot. (E-323)

$55,000—Lot 75x200, a 4-story bldg., with elevator and S. P. Switch on ground, a splendid location for a factory of any kind, as bldg. and floors are all constructed for factory purposes; also a 3-story bldg. new and with a guaranteed lease for 5 years; total income of this whole property $709 per month. (No. 243)

$40,000—Corner of 11th and Grove, the improvement on this property now is an eleven-room house with modern conveniences, well rented; the lot is 75x103, and is very cheap without any improvements at the price offered. (E-312)

$21,000—Lot 100x54¼, on the corner of 14th and West, an 8-room house, a 7-room house and a 6-room house, all having modern improvements and well rented; total income $137 per month. (No. 205)

$14,500—On 6th st., bet. Broadway and Franklin, lot 25x100, 2-story bldg., with store below, 6 rooms above, house in rear of 8 rooms; total income $180 per month; all white occupants. (E-291)

FLATS FLATS

$30,000—4 flats on 20th st., near San Pablo ave., all in good repair and well rented; lot 50x115. This is near San Pablo ave., and prospective business property. (No. 240)

$10,000—On 14th st., bet. Chestnut and Linden, 2 large sunny flats, 8 rooms above, 7 below, modern and up-to-date in every way; rented at old rates, $95 a month; lot 47x100, the size of this lot guarantees the right of both flats. An exceptionally good buy. (E-307)

$8750—On 20th st. bet West and Curtis, 2 flats of 14 rooms, modern in every way, very close in; income $90 per month; lot 50x100. (No. 218)

HOWE STREET

$5750—A fine new, 9-room bungalow, modern in every way, weathered oak finish, Klinker Brick Mantels, and strictly up-to-date; 1½ blocks from Key Route Station; lot 56x100. (E-257)

LINDA VISTA

$5000—A new, 6-room cottage house on Hillside ave. 1 block from street car, 3 blocks from Piedmont Station; large lot 41½x160. This house is just ready for occupancy and is a snap at the price. (No 237)

$7000—Fine modern 8-room house, corner of Chetwood and Santa Clara ave; lot 48x113. This house stands high above the street, and is on the sunny corner and has an exceptionally fine view; a strictly up-to-date home. (E-295)

CHESTNUT STREET HOME

$5200—Between 15th and 16th, 6-room house, bath, gas, and all modern conveniences on the sunny side of street, with a large lot 40x120. This is a snap. (No. 242)

MARKET STREET HOME

$6000—Corner of 33rd and Market, a new 7-room house, electricity and gas, and modern in every way; lot 30x116; exceptionally good buy. (E-326)

LOTS LOTS LOTS

$1250—Lot 37x112 on Oakland ave., between Vernon Steps and Pearl st. (E-347)

$4300—75 feet on 28th st. by 135 on Filbert; 3 lots, fine location for flats or medium sized dwelling. (No 242)

$1200—On Jean st., bet Santa Clara and Santa Rosa; lot 40x132. (E-310)

$3650—On Telegraph near 59th; lot 52x120. (E-318)

$2250—On Chicago ave, near Watson ave. Lot 50x125; fine high lot for a good residence. (No. 228)

$2750—Cor. of 58th and Park ave, 100x125 feet, within 1 block of the new bank on San Pablo ave. (No. 269)

$40 per ft.—Vernon st. between Perkins and Perry, lot 65x125. A fine residence lot. (No 243)

$90 per ft.—Cor. 14th and Linden 100x54 feet, elegant location for flats or apartment house.

$35 per ft.—4 lots in the Crocker Tract, Piedmont, 250 feet frontage on one street, 256 on another, 260 on another. This is in the swell part of Piedmont where building restrictions are very high, elegant location for swell home, or for 4 fine residences. (No. 262)

WOOD, MACDONALD & WOOD,
Phone Oakland 3164.

I WILL sell the S. E. cor. of 7th and Jefferson sts., 100x75, with 8 new flats, rented for $212 per month, for $20000, less than they were offered for two months ago.
This is absolutely the cheapest property in Oakland.
FRED A. CAMPBELL,
510 10th St.
Exclusive Agent.

Beautiful Building Site

$2800 80 FEET $2800

Magnificent location just this side of the country club. On an elevation facing west with a glorious view of the bay and Golden Gate and of the hills as well that can never be shut off. One block to car line and three blocks to Key Route.

Realty, Bonds & Finance Co.
1172 Broadway, Cor. 14th

Realty, Bonds & Finance Co.

We have a very attractive 9-room home on Filbert st., near 14th; swell neighborhood; east front; large lot. House modern and in splendid condition; surrounded by all car and transportation lines; walking distance, and is offered at a thousand dollars below real value.

$5000
will take it.

Realty, Bonds & Finance Co.
1172 Broadway, cor. 14th

REAL ESTATE. REAL ESTATE. REAL ESTATE. REAL ESTATE. REAL ESTATE. REAL ESTATE.

The Corner Lot Co.

918 Broadway

Two of the best and cheapest building lots in Oakland today FOR

$3500

LOT ON THE SUNNY SIDE OF BRUSH ST. NEAR 17TH ST., JUST RIGHT FOR 2 FLATS.

THE OTHER FOR

$2300

LOT WITH 2 FRONTAGES OF 75 AND 60 FEET BY 96 FEET DEEP. SELECT NEIGHBORHOOD. LESS THAN 10 MINUTES' WALK TO 22ND AND BROADWAY KEY ROUTE DEPOT.

A. G. ROCKEL & COMPANY

LOANS

We loan full cost of building to all persons owning their lots, or will loan up to 75% of value of land and improvements. Straight bank loans. Interest 8%, including taxes. Deal direct and avoid delay.

REAL ESTATE

We offer this week an elegant holding on Chestnut st., near the Key Route, and having one of the best futures of any property in Oakland. We are offering this property at less than prevailing prices in the block. See us at once, as this is a great bargain.

BONDS

We bond you for all purposes, and do not require mortgages on your property, but furnish the bond at lowest rates without security from you. All classes of bonds.

WEST BERKELEY

We have an elegant corner, 110x100, opposite a large manufacturing plant, and which will be a most desirable site for a hotel or lodging-house or can be used for a factory. Price also below market values. To be sold at once.

A. G. Rockel & Company

227 SAN PABLO AVE., UPSTAIRS.
Telephone, Oakland 7685.

HIGHLAND SUBDIVISION

OF

ADAMS POINT

IS THE CREME DE LA CREME OF CALIFORNIA RESIDENCE PROPERTIES.

Considering location, convenience to the center of city and car lines, class of improvements, elevation and view it cannot be equaled at the prices.

"IT'S AN IDEAL LOCATION FOR A HOME!"

SECURE AN ELEGANT HOME SITE BEFORE THEY ARE ALL GONE. THEY ARE SELLING FAST. ONLY A FEW LOTS LEFT.

J. H. Macdonald & Co.

1052 Broadway

WILL TELL YOU ALL ABOUT THEM

BRYANT & DERGE

1112 BROADWAY

THREE BARGAINS

VERNON HEIGHTS
OVERLOOKING CITY AND BAY.
60x112½—$1850—WORTH $2500.

TELEGRAPH AVENUE, NEAR THIRTY-SIXTH.
100x100—$13,500.
PROPERTY IN THIS VICINITY HELD AT 175 PER FOOT.

"B" STREET—25x100—$850.
OLD IMPPROVEMENTS—WILL BE WORTH $8500 WHEN NEW KEY ROUTE WHARVES ARE COMPLETED.

Cheapest Lot on San Pablo Ave.

Must be sold at sacrifice. Apply

812 San Pablo Ave. W. H. MACKINNON

SEE PAGE 11

Lots for $150

A few lots for sale in one of the best subdivisions in Alameda County, close to Oakland or San Francisco. Fine climate, good elevation. Lots from $150 up. Terms 10 per cent down, Five Dollars per month. Buy now. Write or call ROOM 2, 1015½ Broadway.

BONSTELL REALTY CO.

OFFICES, 6-7, BACON BLOCK.
$900 rent; new flat near Key Route over 15 per cent on price $5750
8-room cottage; lot 28x125; terms ... 3600
6-room house; cor.; 40x100 ... 4500
8-room house; lot 75x275 ... 6500
Building sites $30 to $40, Berkeley or Oakland; terms.

WANTED—Purchaser for house and lot. House to be built to suit. Long experience, can give best of references Box 1496, Tribune.

Clarence Fogg HomeBuildingCo.

OWNERS,

213 Telegraph Ave.

If you want a cottage or house in most any location, we think we can please you. We have several nearly completed. Buy one now and select your own colors of paint and inside decorations; easy terms.

Phone OAKLAND 2897.

PACIFIC COAST LAND CO.
2111 Dwight Way. Phone Berkeley 2012.
Send for our Weekly Bulletin, Best Bargains; Reliable Prices.

LOANS

Our Loan Department receives loans on: First and second mortgage; estates in probate and in trust, and general real estate loans.

We loan you up to 75 per cent of the cost of your lot and house for building purposes. See us at once. Deal DIRECT WITH US and save expense, trouble and worry.

Loans and Investments Department

$1200

Lot in Santa Fe Tract. 47x100, only $1200. One-half Cash, balance $15 per month. This beautiful residence site is situated on the north side of a newly macadamized street, only three blocks from Key Route station and a few hundred feet from Grove Street Car Line. A Bargain. Exclusive Agents. (1274)

House of Eight Rooms, Cheap

New house in fine condition rented for $50 per month on a lot 50x100; can be bought for $2500 cash, balance $3000 at 6 per cent mortgage. This is absolutely the cheapest buy in East Oakland today. You had better see us at once as we are the exclusive agents.

East Oakland Office 583 East 12th St. Phone Spruce 901.

Owner Wants to Sell

A very substantial modern five or six-room home on an elevated site, 60x150, in one of the finest residence neighborhoods of Oakland. Only a few minutes from Broadway. Our instructions are to sell and to sell quickly. You will be surprised when you learn the full particulars. Call in and investigate as we have this exclusively.

List your property with us for rent. We have a completely equipped Rent Department, and can rent your property at once.

HOLCOMB REALTY CO.

INVESTOR OF CAPITAL

306 San Pablo Ave., Oakland, Cal. **Phone Oakland 553**

BRANCH OFFICES:
BERKELEY—Room 412, First National Bank Building. Phone Berkeley 2350.
EAST OAKLAND—583 East Twelfth-street. Phone Spruce 901.

WE BOND YOU

Contractors Bonds
Court Bonds
Employee Bonds
Bank Bonds

IT WILL PAY YOU TO SEE US. NO MATTER WHAT KIND OF A BOND YOU REQUIRE.

Taylor Bros. & Co.

REAL ESTATE AND INSURANCE AGENTS
TELEPHONE OAKLAND 950
1236 BROADWAY, OAKLAND, CAL.

$850

A good corner lot on 32nd st., not far from San Pablo ave., 25x100. This is cheap. Street work and sidewalks complete. We also have another extraordinary buy, consisting of a fine corner of 110 feet frontage on 23rd ave. at $15 per foot.

$2500

A nice 6-room cottage in West Oakland, plenty of sun, and a good buy; lot 30x150.

$2100

This is a cheap piece of property consisting of a 3-room cottage, windmill and barn; lot 50x100, on the north side of 24th st., west of Market, on car line. (4544)

$4500

An 8-room house on Linden st., near 12th st.; lot 35x112. Can easily be converted into flats, location is certainly fine —investigate. (4533)

$4000

A new, 5-room, modern cottage, large rooms, nicely arranged; gas and electricity, fine mantels; lot 33x100, on 35th st., near Telegraph ave. (4538)

$5500

A fine, modern home, 7 rooms, large and sunny, two balconies, billiard-room, fine mantel, gas and electricity; choicest residence district; 6 minutes by best car service to 12th and Broadway. It is a nobby Spanish design and a beauty.

$7000

A Chinatown bargain, consisting of one store and 12 rooms; will pay big per cent on the investment. (4530)

$7250

This is a nice Queen Anne 7-room house; has good stable and driveway and on the north side of 30th st., between Grove and Telegraph. This is very good. (4522)

$8000

This is a beautiful 9-room house, modern in every particular; situate in Peralta Heights, not far from F. M. Smith's residence. It was built for a home and no means was spared in its construction. Has beam ceilings, large billiard room, and will have to be seen to be appreciated.

$10,000

It will afford us pleasure to show this modern, up-to-date 2-story bungalow. It is situated on a fine corner, 66 feet frontage, and within 6 minutes' ride from 12th and Broadway. The living-room is 16x26, paneled, beam ceiling, handsome stone mantel, dining-room is almost as large, beautiful billiard-room, five large bedrooms; hot and cold water in each, butler's pantry, 2 sinks, 2 verandas with large roof-garden. It is impossible to tell you in this ad the nice things about this house.

$21,000

Fine for an apartment house, beautiful corner in the center of Oakland, 100x100. Will be worth $400 per ft. in sight of a year.

$21,000

7 fine cottages on a beautiful corner 150x150, centrally located; income $225 per month. This is a good buy and worth investigating.

M. B. SKAGGS

59th and Telegraph

$2500—Cottage four rooms, modern; lot 40 by 102; street work done.
$2500—Four rooms, close to Key Route; lot 29 by 150.
$3250—5 rooms, every convenience, close to Telegraph; 37½ by 100; $1200 cash.
$3000—7-room house, three bedrooms, bath, toilet, gas and electricity; 2 sheds in rear; west frontage.
$6000—8 rooms, corner lot, fine location, close to Key Route station; 45 by 102; terms $1500 cash.
$4000—6 rooms, everything modern; also barn.
$1500—Lot on Claremont ave., 38 by 150.
$1500—Lot close to Telegraph, 50 by 100.
$1500—Corner lot, 40 by 100.

A few good lots as low as $600.

A. J. SNYDER'S
Rent List.

901 Broadway. Oakland 224.
$45—House, 6 rooms and bath, 61st near Grove st.
$45—House; 6 rooms and bath, 18th near Brush st.
$45—House; new, 6 rooms and bath, Chestnut st. near 28th.
$50—Cottage, 6 rooms and bath, 18th st. near Market.
$50—House, new, 7 room and bath, E. 24th st.
$50—Flat, 6 rooms and bath, Hobart st., bet. Grove st. and Telegraph ave.
$50—Flat, 7 rooms and bath, 34th st and Telegraph ave.
$40—Furnished flat, at 1123 Myrtle st.
$50—Furnished flat, 5 rooms and bath, Oak st., near 12th.
$75—Furnished house, 7 rooms and bath Jones street.
$100—Furnished house, 8 rooms and bath, 16th st., near Castro.
$100—Furnished house, 8 rooms and bath, Linda Vista.
Store and flat of 6 rooms, 7th near Jefferson, will build more rooms if tenant so desires.
Store and office rooms above, new, 37th and Grove sts.
Store, at 34th and Telegraph avenue.
Store, on 7th st., near Jefferson.
Store on Franklin st., $100.
A. J. SNYDER.
901 Broadway. Corner 8th st.

Wiggins & Harrod

55th and Telegraph

BUY WHERE PRICES ARE GOING UP.

$1850—50x100, only 200 feet from Key Route depot at 55th and Telegraph ave. street work all done.
$3000—6-room house, windmill, tank, etc.; lot 37½x100; includes street work; close to Claremont ave. Key Route. Take half cash.

Work has commenced on the Claremont ave. Key Route and trains will soon be running. See us about 1600 front feet frontage, only 2 blocks from depot on Claremont ave. at $16 a front foot. This is a splendid buy.

Also some frontage on Telegraph ave., only 35 feet from Key Route depot at $100 a front foot. Best buy in Oakland for a quick profit.

FOR LEASE—Big residence in East Oakland; suitable for boarding house; plenty of patrons near by. Phone Oakland 4325.

IT'S UP TO YOU

Everything called property like stocks, bonds and even currency, can easily take wings and fly away, but your interests in the EARTH in town lots are stable and real. They need no lock and key, but can be found exactly where you left them after years of absence.

ARE YOU BUYING REAL ESTATE?

We advertise nothing but good values. Our years of EXPERIENCE ought to be worth something to YOU.

$5250

for this neat, new, 7-room colonial home, modern and up-to-date; lot 32½x115, on Sherman st. $1750, balance $40 monthly installments. 624

Don't sit down and think what you could have made by investing 6 months ago. GET busy and improve your fortunes NOW.

$7000

Telegraph ave. lot, 50x120, near 32nd st. 1104

Some things may come to you if you wait, but doubtless it will be because nobody else wants them.

$3300

New 7-room bungalow, bath, pantry; built in buffet; beamed ceiling and paneled dining-room; high basement; windmill and tank; on a corner on East 31st st. 722

It is not the number of opportunities that come, it is the ones you take advantage of that count.

$1500

50x150, absolutely the finest lot in the location and easily worth $2000; right now near East 22nd st. and 4th ave.

We have others from $400 to $25,000.

LLOYD & STEIN CO.

458 NINTH ST.

O. E. HOTLE & CO.

1069 BROADWAY, OAKLAND.
PHONE, OAKLAND 6557.

$3150

5-room cottage on 10th st.; good condition; house alone worth the price; good basement; laundry; strong foundation; street work and sidewalk down; sewer; close to school; $1400 mortgage can remain on place. (26)

$6500

8-room house on corner; lot 50x150; 4 good bed rooms, 2 of which have large double closets; strong foundation; high basement, floored; street work done; sidewalk laid; beautiful flowers and trees; good barn; $2000 will take this property; balance like rent. (29)

$13,000

28-room house; good condition; northwest corner; lot 75x145; street car; this property will pay from 14 to 16 per cent on the investment. (28)

$18,000

4 good 6-room flats; will pay 11 per cent; in good neighborhood; close to center. (46)

O. E. HOTLE & CO.

R. C. VOSE

$3650

On west side Chestnut street, near Fourteenth. Good 6-room cottage; lot 27 x130; $1200 down; balance easy terms; good neighborhood.

$6250

On north side 36th st., near Grove; splendid 10-room house; modern; fine, large lot, 54x140; driveway and stable.

$3700

In East Oakland; fine new, modern, 5-room cottage, corner, large lot; $1600 down; balance monthly installments; convenient to trains and street cars.

R. C. VOSE

1301½ BROADWAY
OPPOSITE POSTOFFICE.

REAL ESTATE AUCTION SALE.
of the Geary Tract. Sale Saturday, March 23, at 2 p. m., on the tract. This property is located on the Boulevard, about four blocks from the county road. Get off car at Mountain View avenue, Elmhurst; automobiles will be in waiting to take parties to tract on day of sale. Any lot on this tract is an ideal location for a home. Must be seen to be appreciated. This is a grand chance to speculate.

J. A. MUNRO & CO.,
Auctioneers.

Main office, 1005-7-9 Clay street, Oakland; telephone Oakland 4672. 2317 Santa Clara avenue, Alameda; phone, Alameda 105. 2220 Fillmore street, San Francisco; telephone West 2632.

ALL NEW PIECES

$400 Cash, $10 Monthly

Cottage 4 rooms, good well water, some fruit trees with extra large lot 50x360; about 4 blocks to electric cars; fine, sitely property; price $1750.

$250 Cash

Neat cottage 5 rooms, bath; barn, sewered; street work done; 1 block from cars; lot 25x125; mortgage on this can remain, $1950; good location; electric lights, etc.; price $2650.

$1000 Cash, $10 Monthly

Beautiful home, 6 rooms, bath, 4 baywindows; lot 100x200, covered with vegetation and fruit trees; furnished, elegant home; price $4550.

Cheap Lots

$150 Cash, $5 Monthly

Lot 50x112; street work all done, sewered; electric cars pass the property; 5 minutes to local train; price $1350.

$250 Cash, $5 Monthly

Very large lot 100x360; not quite level; fine view; price $1000.

$100 Cash, $5 Monthly

Lot 60x300, fronting on 90 ft. street; all fenced; some fruit trees; price $1350.

Come and see my new tract just opened up. This is my 14th tract; it is on the electric car line, covered with full bearing fruit trees. Oranges, Lemons, Apricots, Peaches, Plums, Cherries, Walnuts, Currants, Gooseberries, and every kind I can think of; 14-room house on the place now; restriction to $1500 house; lots 40x150 for $550.

Or you can have any size piece at same rates. Come and get first choice. Call or send for circular.

458 9TH ST., NEAR BROADWAY, OAKLAND

HENRY Z. JONES

OWNER

TO LEASE

Finest Location in Oakland for Wholesale House, Cafe, Bank or small Manufacturing Concern

GOOD ELEVATOR SERVICE. LARGE BASEMENT, AMPLE LIGHTS.

CORNER BUILDING, MODERN IN EVERY PARTICULAR. SIDEWALK ELEVATORS, 3200 SQ. FEET, 1ST FLOOR; 4000 SQ. FEET, BASEMENT.

Reasonable to right party Address, CASHIER, Tribune

The National Realty Co.

952 BROADWAY.
PHONE OAKLAND 5047.

$4500

Seven-Room Two-Story House

This is the best 7-room house we have ever offered to the public. Beautifully situated in the hill section of Vernon Heights within 100 feet of the Oakland ave. car line. Has fine large parlor, dining-room and kitchen, 4 nice large bedrooms upstairs with large connecting closets to each room. Tinted walls, coved ceilings, modern plumbing, gas and electricity, fine basement and laundry room; lot 30x120. By comparison you will find this fully $500 below market price. If you want to see this call early. Terms can be arranged.

CHAS. A. WETMORE & CO., GENERAL AGENTS; REAL ESTATE, MINES; NO. 1234, E st., SAN DIEGO, CAL.

CENTRAL location, one block from U. S. GRANT HOTEL. Ample room for auction sales. Correspondence with owners of San Diego, city or country, property solicited. Advice given to parties desiring to invest. Mr. Chas. A. Wetmore, before engaging in horticulture was the first to establish a real estate business in San Diego and is familiar with all developments and land titles. Exchanges for Oakland property effected, when practicable.

The Geo. W. Johnson Co.

111 BACON BLOCK
Phone Oakland 8627

BEAT THIS BARGAIN

$11,500

Northwest corner of Telegraph and 49th st., 13 rooms and store; lot 50x90. Rooms all furnished, now rents for $100 per month; rents have never been increased since the fire.

$11,000

A beautiful home in the Piedmont hills, 9-room, 2-story house, 4 bedrooms, large reception hall, bath, toilet; inlaid oak floors, gas and electric lights; stable; lawn and yard; lot 50x125.

$9000

Swell pair of brand new flats, 5 rooms, northwest corner close to Telegraph ave., close in. These can't be beat or excelled for finish, etc.

$7800

2-story, 8-room house, modern and in A No. 1 repair; on 27th st., between Grove and West sts.

$7500

A swell pair of 5 and 6-room flats, good finish, brand new. These are a bargain at the above price; $75 a month income. On Filbert st., near 10th.

$6000

2-story, 7-room house, bath, toilet, laundry and 2 bedrooms; on Sycamore st., between Grove and Telegraph. Another bargain.

$5250

Sunny side of Walsworth ave., 7-room, 2-story house, 3 bedrooms, modern and in first-class repair. $2300 mortgage can stand. This is a bargain.

$5000

2-story, 7-room dwelling, bath, toilet, etc.; lot 50x100; on 34th between Grove and West sts.

$4800

6-room cottage, 3 bedrooms, bath, laundry; cement basement; lot 32x160. On 6th st., between Grove and West sts.

$3650

A 5-room cottage, bath, toilet, 2 bedrooms, redwood finish, gas and electric lights; lot 54x101. A cottage can't be built for less than $2750 and lots are worth $1800 in this neighborhood. This is an absolute bargain; $2000 cash will handle this.

$3600

5-room modern cottage, bath, toilet; large yard; up-to-date; 35x108.

GEO. W. AUSTIN

1018 Broadway

IN LINE OF RAPID ADVANCE

Pays 8 per cent net interest a year under secured leases to one tenant for 5 years; southwest corner, close to Broadway, little less than 100 feet square; new building; $45,000 is the price, and little upwards of $4800 per year is the income. Meanwhile steady increase of value ensues by reason of the location of the lot. If you want an investment of this character call and let us show you this property. (1075)

$26,500

Two cottages renting for $75 per month; ground 51 feet 10 inches by 100 feet, fronting on Grove st., near the junction of San Pablo and 20th. This property is sure to be benefited by the proposed electric railroad of the Southern Pacific and will be a valuable business location. Terms $12,500 cash after search of title; balance on Mortgage at 6 per cent net. (2640)

SAN PABLO AVENUE INVESTMENT

$20,000

On the west side, in a particularly desirable location; New Building containing 3 stores just leased to May, 1908, at $120 per month. This is about as fine a propositon as can be found on San Pablo ave.; lot 60x110; ought to bring $25,000 within 6 months. (538)

$5500

An attractive little home; large lot on the north side of 27th st., close to Grove. Extra well built and finished; has 5 large rooms and bath; very modern and comfortable......Terms. (3914)

Arnest & Toomey

REAL ESTATE BROKERS
466 TENTH STREET
PHONE OAKLAND 4139.

$5000—

Fine 2-story Colonial home, 7 rooms; everything modern; Linda Vista. 18

$4000—

One of the nicest 5-room Bungalows in town; lot 30x150; modern in every detail. 227

$30.00—

per front foot for Lots in Linda Vista.

TURKEYS ALL RIGHT SOMETIMES, SOME WAY

Joseph Bailey, nine years, a boy who came to visit his uncle, Captain Dan Wright, at his turkey farm last week, says the New York World, packed his grip and went back to the city shortly afterward.

Wright's turkey farm is at Killingsworth. Young Joe says the place is well named. The Wright turkeys have a reputation as big as the State of Connecticut and regularly sweep the ring at poultry shows.

When Joe arrived last week his uncle took him out and showed him the turkeys. Joe said he had seen larger ones in the park zoo at home. His uncle didn't say anything, but a little later told Joe not to make too free with a big bronze forty-pounder named Tom. Tom is three years old and cock of the walk by survival of the fittest.

SNOWBALLED TURKEY.

It was not long afterward that Captain Dan beheld his nephew throwing snowballs at Tom the majestic. Tom's hackles were up and he was gobbling like a pirate, but Joe, when he consented to cease firing, added that he was not afraid of just a turkey.

Joe took a stick yesterday and adventured into the turkey yard. It was the first time he and Tom had been on the same side of a wire fence, and Tom rose to the occasion.

Before Joe had a chance to get the stick in action Tom bore down on him and laid him prostrate with a single blow of a powerful wing. Instantly he followed his advantage by springing on the boy's body. Then he struck the boy's face with his beak. The volley of blows he rained was as fast as machine gunnery. Every blow brought a spout of blood.

TURKEY'S INNING.

Joe rolled on his face and kicked and screamed. His uncle ran out, to find Tom still striking viciously at the back of the boy's head. Captain Dan drove him off with a club, and the bird retreated, taking a piece of the boy's scalp as large as a half dollar.

He was carried indoors and his hurts dressed. When the last piece of sticking plaster was on he told his uncle to hitch up and drive him to the station. His last words as he boarded the train were:

"Turkeys are all right — with cranberry sauce."

NERVOUS PIANIST

Rosenthal, the pianist, is one of those entitled to have his cranliness termed "the eccentricities of genius." When he inspected his rooms at the Majestic upon his arrival very late the other night, he went softly to the adjoining doors, and placing his ears close to the cracks, exclaimed in broken English, "Zgodd, no sounds pass thees." After nodding his approval of the grand piano and the furniture he frowned at the tan-colored window shades. "Must be green." He was assured that a change would be made especially for him the next day.

At 5 o'clock in the morning Rosenthal, clad only in his pajamas, came scurrying excitedly down down the stairs and into the office, where the drowsy night clerk was nodding at the desk.

"Z street cars! Noise! Must stopped! Nervous me! I cannot sleep."

The clerk hurriedly sent form Manager Gustav Mann, and Mann spent two hours telling Rosenthal many funny stories in German trying to divert his mind while the clerk was upstairs squaring the management for waking guest on the Gough street side and ordering him to move at once to the Sutter street side as a gas pipe had burst under the floor and had to be repaired. —San Francisco Chronicle.

ATTORNEYS-AT-LAW.

A. A. MOORE, attorney-at-law, 15 Second St., San Francisco.

STANLEY MOORE, attorney-at-law, 15 Second St., San Francisco.

ALEX MURDOCK, lawyer, advice free 5 to 7 p. m., at 875 37th st., Oakland.

AARON TURNER, attorney-at-law, notary public, 957 Broadway; phone Oakland 7457.

BEN F. WOOLNER, Attorney and Counselor-at-Law and notary public, 1003 Broadway; rooms 7 and 8.

L. S. CLARK, Atty.-at-Law, 851 Jackson st.; consultation free. Open evenings.

B. H. GRIFFINS, Attorney-at-Law, U. S. Bk. Bldg., Oakland; tel. Oakland 6...

CLINTON G. DODGE, rooms 15 and 16, 906 Broadway.

FREDERICK E. WHITNEY, Attorney-at-Law, 957 Broadway; rooms 17 and 19; phone Oakland 4873.

GEO. W. LANGAN, 202-203 Bacon Block phone Oakland 1431.

GEORGE E. DE GOLIA, 957 Broadway, northwest corner of 9th st., Oakland, room 2; telephone Oakland 38.

HAROLD L. MARTIN, Attorney-at-Law, room 51, 969 Broadway.

HARRY W. PULCIFER, Attorney-at-Law, 957 Broadway; rooms 22 and 23.

JOHNSON & SHAW, law offices 969 Broadway; rooms 49, 50 and 51.

LAW OFFICES of J. L. Smith, formerly S. F., now 1117 Washington st., Oakland; phone Oakland 3606. Residence phone Spruce 562.

MELVIN C. CHAPMAN, Attorney-at-Law, 957 Broadway.

NYE & KINSELL, Attorneys-at-Law, 861 Broadway.

SAMUEL BELL M'KEE, Attorney-at-Law, U. S. Bank Bldg., Oakland, Cal.

SNOOK & CHURCH, Attorneys-at-Law, 906 Broadway.

WILSON & WILSON (Mountford S. Wilson and Charles H. Lovell), Attorneys-at-Law, 1360 Webster st., corner Pine, San Francisco.

MASSAGE.

ENID MAURICE, scientific treatments 903½ Washington st., Room 14.

FRANKIE WILLIAMS of San Francisco 1141 Broadway, room 5, to the right; massage.

GENUINE massage and alcohol and tub baths for either sex by English nurse 768 Grove st., bet. 4th and 5th sts.

LOU CARTER—Alcohol massage. 9.. Broadway, room 5.

MRS. HOFFMAN—Swedish massage 915½ Washington st. Room 41.

MISS BELL GRANT—Massage, 174 Geary st., San Francisco, rooms 6 and 7.

MISS SHERWOOD—Massage; room 10 Pacific House, 869 Washington st.

MAGNETIC and alcohol massage Room 2, 869 Washington st.

MISS HANSEN—Swedish massage, 50 8th st., Room 4, upstairs.

MISS ARCHER, 1241 Broadway, room to the right, alcohol rubbings.

MISS CLIFFORD—Alcohol massage Room 11, 419 6th st.

MISS CAMILLE NORWOOD, alcohol massage. Room 15, Pacific House, 869 Washington st.

TUB baths and scientific massage. ... St. 520 Thirteenth st.

HAIR PHYSICIAN.

DR. M. M. CARTER, hair physician—Diseases of head and hair treated; scalp and facial massage, shampooing and manicuring. Rooms 67 and 68, 1005 Washington st.; phone Oakland 1204.

LAUNDRY.

JAPANESE TOKYO LAUNDRY—Formerly ... Francisco st., S. F., now located ... Filbert st., Oakland. Phone Oakland .... Nearly all clothes ... at time of ... were made.

BOLD BURGLAR IS CAPTURED

Policeman Murphy Finds William Thomas in Saloon in Act of Robbery.

Patrol wagon driver Murphy, while on his way home this morning, captured William Thomas, a burglar, while he was in the act of robbing a saloon at 412 Eighth street. Murphy's suspicions were aroused, as he was passing the place, by hearing unusual noises inside, before the time of opening.

He listened a moment and heard the contents of a nickel-in-the slot machine dumped out. At that juncture he made an investigation and, with drawn revolver, confronted the burglar. William surrendered without a show of fight and stated that he had robbed the place of $23.75.

Thomas was taken to the city prison where he was booked on a charge of burglary.

Forrest Tyrrell, residing at 572 Tenth street, reported at police headquarters that his room had been entered and a suit of clothes and a revolver stolen.

REFUSED PLAY; CREATES HAVOC

Charles Morton Tries to Put Poolroom Out of Business.

BERKELEY, March 20.—Highly indignant because the proprietor would not allow him to play pool at the expense of the house, Charlie Morton, a hanger-on at the Slade Billiard Parlors, Shattuck avenue, proceeded to create a disturbance in the place. James Benson, an employe of the house remonstrated, and showed him that his conduct was unbecoming. Morton ceased breaking the electric lights, and threw fifteen pool balls at Benson. Manager Slade appeared on the scene and called the police.

WINDOW GLASS IS IN DEMAND

Pittsburg Manufacturers Receive Contracts Aggregating 85,000 Boxes.

PITTSBURG, March 20. — Window glass manufacturers of this city have received contracts aggregating 85,000 boxes in the last few days. The orders are the largest, it is said, ever placed at one time. The shipments are for consumers in the Pacific region. The selling price was at 90 and 10 off list for singlestrength, and 90 and 15 off list for double-strength. The contract price is considered remarkably strong and indicative of firmness in the window glass market.

MANY VESSELS WAIT IN PORT

Longshoremen's Strike at Hamburg Disastrous to All Shipping.

HAMBURG, March 20.—The number of ships waiting in this port to discharge and take on cargo is increasing daily as a result of the continuation of the strike of the longshoremen.

Speaking of the strike situation, the director-general of the Hamburg-American line says it was impossible to obtain from abroad in a short time substitutes for all the locked-out stevedores, but that this will be possible within a fortnight.

AMERICAN SECURITIES.

LONDON, March 20.—American securities were steady at the opening today. Later the market became firm and prices advanced under the lead of Union Pacific and St. Paul. Prics at noon were 1-4 to 1⅞ higher than yesterday's New York closing.

CLOSING STOCK LIST.

NEW YORK, March 20.—The closing stocks list was as follows:

Atchison	91⅝
do preferred	95¼
Baltimore & Ohio	99⅜
Canadian Pacific	171½
Chicago & Northwestern	148⅞
do preferred	210
Colorado Southern	27¼
Denver & Rio Grande	31⅝
do preferred	74
Erie	29½
Illinois Central	143
Louisville & Nashville	117⅝
Mexican Central	20½
Missouri Pacific	72½
New York Central	118½
Pennsylvania	122⅝
Reading	102¾
Rock Island	21½
do preferred	47
St. Paul, ex-div	130½
Southern Pacific	81½
Southern Railway	22⅝
Union Pacific	135
do preferred	88
Wabash	13¾
Wisconsin Central	17
MISCELLANEOUS.	
Amalgamated Copper	93¼
American Car and Foundry	36¾
American Locomotive	64
American Smelting and Refining	118
do preferred	106¼
Brooklyn Rapid Transit	54¼
Colorado Fuel and Iron	35¼
International Paper	14⅞
National Biscuit	78⅞
National Lead	57
Pacific Mail	26
People's Gas	88¾
Pressed Steel Car	35¼
Pullman Palace Car	161
Standard Oil	507
Sugar	121
Tennessee Coal and Iron	140
United States Steel	37
do preferred	99⅝
Western Union	79¾
Northern Pacific	126¼
Great Northern preferred	140½
Interborough Metropolitan	25¼
do preferred	59
Mackay	66½
do preferred	66

ROCKEFELLER GIVES VIEWS

Quoted as Being Opposed to Over-Capitalization of Corporations.

NEW YORK, March 20.—The American today published a lengthy interview with John D. Rockefeller, which, it states, was obtained while Mr. Rockefeller was en route from Augusta, Ga., to Philadelphia, where he arrived yesterday. In the interview, Mr. Rockefeller is quoted as being opposed to the over-capitalization of railroad and other corporations, and as favoring Federal control of the railroads. Of over-capitalization, Mr. Rockefeller is quote das saying:

"I think that properties should be valued at their actual value, and if this were done there would be such a feeling of security in the general public that we would find men with a little money holding highly profitable stocks instead of allowing it to remain in small savings banks."

GENERAL CONDITIONS.

Speaking of the general financial condition of the country, Mr. Rockefeller is quoted as saying:

"On its surface it is good. Business is booming and every one seems to be satisfied. But there is an under-current that doesn't look so good. I haven't quite made up my mind if the increased production of gold is responsible or not. It is impossible to see how such a situation will work out. Personally, I do not like the outlook.

"I do not think our people are saving the money they should have. The nation at the present time is unusually prosperous, but financial reports do not show that saving has increased in ratio with prosperity. We are making more money, and, unfortunately, spending more."

NO REMEDY SUGGESTED.

Mr. Rockefeller was unable to suggest a remedy for existing cases of over-capitalization. He said in his statement it would be next to impossible to reduce such capitalizations now without causing chaos, but for corporations he would advise conservatism.

Asked if he thought the conferences between the railroad men and the government would be beneficial, Mr. Rockefeller said:

"I cannot say. It is my idea that federal control would be a better thing for the roads. They would then understand the laws they must observe and must be able to plan ahead intelligently, without one State suddenly demanding one thing and another State being equally insistent on something entirely different. The Inter-State situation and the differentiation in the State laws is, I think, one of the greatest problems railroad men have to deal with."

BURGLARS ROB A STORE AT BERKELEY

BERKELEY, March 20.—Breaking a window with a heavy brick, a burglar entered the tailor shop of C. F. Ahlberg, 2312 Telegraph avenue, last evening and carried away sixty yards of blue serge cloth in a bolt valued at $200.

FOR RELIEF OF THE STARVING

Transport Buford Will Carry Food to Famine Sufferers in China.

WASHINGTON, March 20.—The United States army transport Buford will take a load of provisions to China for the relief of famine sufferers. The War Department has advised the State Department that this transport, which is now at the port of San Francisco, is at the disposal of the Red Cross for immediate use. The transport will stop at Honolulu on its way to Shanghai and will probably carry a delegation of Congressmen, who are to visit Honolulu as guests of the citizens of the Hawaiian Islands.

TELLER SHORT IN ACCOUNTS

Robs a North Carolina Bank of $68,000 and Then Disappears.

CHARLOTTE, N. C., March 20.—Frank Jones, teller in the Charlotte National Bank, has been missing since last Saturday. An examination of his accounts shows a shortage of $68,000. The bank has offered $1000 reawrd for his apprehension.

TENNIS CHAMPIONSHIP GAMES NEAR FINALS

BOSTON, March 20.—Having won their matches in today's play, two former champions, Joseph S. Crene, Jr., of this city, and Chas. H. Sands, of New York, will meet on Thursday in the finals of the National court tennis championship tournament here. The winner Thursday, will play Jay Gould, the present titleholder in the challenge match on Saturday.

Both of today's matches were settled in straight sets. Sands defeating Pierre Lorillard, while Crane put out Foxhall Keene of New York.

TELL STORIES OF INTERVIEWS

Witnesses Say Pembroke Decribed Ease of Holding Up Men.

The witnesses in the Pembroke case this morning testified to the admissions of Percy Pembroke while he was in the county jail for nearly a year, and during that time told nearly everybody who visited the jail about holding up Edward Stanley.

"'It was the easiest thing in the world to hold up Stanley,' Percy said to me one day in the jail when he and I were talking about the robbery of Edward Stanley," was the testimony of Jailer White on the witness stand this morning.

Many alleged admissions said to have been made by the defendant were told to the jury this morning by Jailer White, Deputy Sheriff W. J. Moffat and Detective H. Jamison of Berkeley. Jamison was in the county jail on business one day and Percy is said to have told him how easy it was to hold up and rob anybody.

CHAUFFEUR TO FACE TRIAL

Young Man Accused of Attacking Girl to Explain to Jury.

A jury is being empaneled today to try young Edmund Sather, the chauffeur, who is accused of attacking ten-year-old Rosie Monk, of Berkeley. Sather is said to have picked the little girl up and taken her away in the automobile, until her cries for help caused him to let her go.

Attorney M. C. Chapman is defending Sather, and Deputy District Attorney W. H. Donahue is prosecuting the case. The trial will be held before Judge Ellsworth.

RAID IS MADE ON RACE TRACK

Armed Men Arrest Alleged Violators of Anti-Betting Law at Hot Springs.

HOT SPRINGS, Ark., March 20.—Under the leadership of Constable Golden of Hale township and J. B. Wood, a member of the local reform organization, a posse of fifteen armed men forced an entrance to the Oaklawn track this afternoon and arrested seven alleged violators of the anti-betting law. Injunction proceedings were instituted tonight against the leaders of the posse. The men arrested have instituted habeas corpus proceedings to avoid their appearing before a magistrate in Hale township tomorrow.

COAL TESTS TO BE MADE

First Governmental Plant Is Planned and Land Is Purchased.

DENVER, Colo., March 20.—Dr. J. A. Holmes of the United States Geological Survey last night concluded negotiations for the land upon which the first Government coal testing plant will be constructed.

The Chamber of Commerce agrees to furnish the land and the plant will be constructed in this city. Work on the building will begin as sooh as final arrangements are completed. Congress has made an appropriation for carrying on this experimental work. A completely equipped chemical laboratory, with special apparatus for the treatment of coal and its byproducts, will be built in connection with the testing plant.

ARGUMENT ON MOTION FOR CHANGE OF VENUE

BOISE, Idaho, March 20.—Argument on the motion of the defense for a change of venue in the case of Moyer, Haywood and Pettibone took up the entire forenoon before Judge Wood at Caldwell, Idaho. A decision is not expected before tomorrow, as the argument will take up the remainder of the day.

STEPS FROM TRAIN AND MEETS DEATH

LOS ANGELES, March 20.—John O'Neill, a real estate dealer of this city, steped from the rear coach of a Southern Pacific train at Alhambra, while the train was in motion and fell, sustaining injuries that caused his death shortly after midnight.

GAS WILL BE ALL RIGHT IN THE FUTURE

Manager Leach Explains the Poor Gas Service All Over the City Last Night.

The oil barge carrying oil between Richmond and the Oakland Gas Works jammed into the end of the company's wharf at the foot of Brush street yesterday about noon, disabling the electric pumping plant, which furnished salt water for condensing and other operations in connection with the works. The plant was shut down until temporary repairs could be made. This accident, coming on top of a minor accident, which had occurred earlier in the morning, preventing the operation of the works for several hours, proved fatal to the good service of the company throughout Oakland, Alameda and Berkeley, and accounted for the fact that the pressure was so poor last evening.

Manager Leach states that the water system damaged yesterday has just been completed as a duplicate system, and that the original installation was undergoing thorough repairs, so that it was not available.

In this connection he states that the company is contracting for extensive additions and alterations in its plant the coming year to prevent the reoccurrence of yesterday's experience.

WORKS BOARD HOLDS SESSION

Permits Are Granted and Other Routine Matters Are Disposed Of.

At the meeting of the Board of Public Works this morning the application of Joseph Cloener, as park gardener, was received and placed on file.

Mrs. A. H. Brown was granted permission to cut down an oak tree at 113 Glenn avenue.

W. F. Haffey was granted permission to erect an electric light at 1123 Broadway.

The following were granted permission to move houses: T. R. Goth, James P. Taylor, Martell Devoust, R. A. Leet, J. A. Dohrmann, Ira M. Condit.

Frank Waldo was granted permission to cut down a tree in front of his property at 1201 West street.

BIDS FOR SEWER.

All bids for a sewer in Second and Webster and Second and Grove streets were rejected.

The contracts for publishing a book of combined reports of the city of Oakland was awarded to the Oakland Enquirer.

Superintendent of Streets Ott was directed to notify property owners, in number more than 200, to have sidewalks in front of their respective places put in order.

A petition for an electric light at Twenty-sixth and Market streets was granted.

The automobile police car offered by the Middleton Company was accepted.

POLICE BOARD.

The application of James N. Dolan for a position on the police force was received and filed at the meeting of the Board of Police and Fire Commissioners.

The application of Dan Coakley for a position in the fire department was also received.

SCHOOL CHILDREN MEET SUDDEN DEATH

TORREON, Mar. 20.—Nine persons, eight of them school children, were instantly killed today and many others injured at Durango, Mexico, by the collapse of the roof of the public school building while the school was crowded with pupils. The dead include one of the teachers and eight members of her class. Scores were buried beneath the debris.

AMERICAN TOURISTS VISITING VESUVIUS

NAPLES, March 20.—The crater on Mount Vesuvius, situated below the ancient crater, has reopened. It is being visited by large numbers of tourists, including many Americans.

RAINS SWELL MORE RIVERS

Monongahela, Allegheny and Ohio Are Swollen Beyond Their Banks.

PITTSBURG, March 20.—The Monongahela, Allegheny and Ohio rivers are rising rapidly tonight on account of heavy rains throughout Western Pennsylvania. Creeks and other small streams in this vicinity are already swollen beyond their banks.

Tonight everybody located in the flood zone is taking ample precautions to protect his property and home. Business houses in the downtown district of Pittsburg and Allegheny are moving their goods to higher floors, after a majority of them had just finished moving the goods into basements following the recent flood.

CASHIER OF A BANK MISSING

Institution at Futh, Neb., Is Closed by Order of Banking Board.

LINCOLN, Neb., March 20.—The Citizens State Bank of Firth county, was closed today by order of the State Banking Board. The bank was capitalized for $10,000 and had deposits of $102,000. Cashier J. J. Crandall has been mising since last Thursday.

FAIL TO FIND MARVIN LAD

ERIE, Pa., March 20.—Local detectives were sure last night that they had located in this place Horace Marvin, son of D. Marvin, of Kittshummock, Delaware, who was kidnapped recently. It was announced positively that the hiding place of the kidnappers had been found and that young Marvin would be rescued by midnight.

At 1 o'clock this morning, however, the detectives returned from the search and announced that the boy in question was not the Marvin child, but the son of a Ripley, New York, couple.

TWELFTH CHESS GAME WON BY DR. LASKER

MEMPHIS, March 20.—Dr. Lasker defeated Frank Marshall here tonight in the twelfth game of the chess championshop series, Marshall resigning after the forty-fourth move.

DIED.

GOESS—In Elmhurst, March 18, 1907, George Andrew Goess, beloved father of Alexander and George Andrew Goess, Mrs. Theresa A. Engledow and Mrs. Louise E. Smith, a native of Germany, aged 85 years 10 months 11 days.

**Friends and acquaintances are respectfully invited to attend the funeral tomorrow (Thursday), March 21st, at 10 a. m., at Sonoma, Sonoma Co., Cal.

DELMAS WILL NOT TALK

Declines to Say Whether His Services Has Been Sought by Grafters.

NEW YORK, March 20.—D. M. Delmas, of counsel for Harry K. Thaw, declined to either affirm or deny the reports that negotiations are in progress to retain him as counsel in the San Francisco cases of alleged conspiracy.

DISCOVER BIG GANG OF ANARCHISTS

SOFIA, Bulgaria, March 20.—The committee appointed to inquire into the assassination here March 11 of Dr. Petkoff, the premier and minister of the Interior, and to determine whether the assassins had any accomplices, has discovered the existence of an anarchist organization, several members of which have been arrested. These men, however, do not appear to have been connected with the murder of the premier.

TONS OF BRICK FALL UPON MEN

Lining of New Furnace at Birmingham, Ala., Gives Way—Bodies Recovered.

BIRMINGHAM, Ala., March 20.—The lining of a new furnace of the Woodward Iron company, which has been undergoing repairs, fell in today nd hundreds of tons of brick and mortar buried a number of workmen. Five bodies have been taken from the debris.

MYSTERY SURROUNDS MAN'S WHEREABOUTS

Mrs. Anna Perry, residing at the Norden Hotel, San Francisco, reported to the local police this morning that her husband, who came from El Paso, Texas, last October, was missing. The last she heard of him was that he was injured while working on a building. Since then, nearly four months ago, she has not heard a word.

LEGAL.

POWER OF ATTORNEY.

Know all men by these presents:

That I, Carl M. Anderson, have made, constituted and appointed, and by these presents do hereby make, constitute and appoint C. H. Hunter my true and lawful Attorney for me and in my name, place, and stead, to act for me in every respect in regard to my interest in the Coast Automobile and Manufacturing Company, situated at 24th and Telegraph Ave., Oakland, Alameda County, California. Also hereby granting him power to sign my name to all firm checks of said Coast Automobile and Manufacturing Company whenever necessary. Giving and granting unto my said Attorney full power and authority to do and perform all and every act and thing whatsoever requisite and necessary to be done in and about the premises, as fully to all intents and purposes as I might or could do if personally present, hereby ratifying and confirming all that my said Attorney shall lawfully do or cause to be done by virtue of these presents.

In witness whereof, I have hereunto set my hand and seal the 26th day of February, 1907.

Signed, Sealed and Delivered in the Presence of
CARL M. ANDERSON, (SEAL)

State of California, County of Alameda—ss.

On this 26th day of February, in the year of our Lord One Thousand Nine Hundred and Seven, before me, K. E. GARTNER, a Notary Public, in and for the County of Alameda, State of California, residing therein, duly commissioned and sworn, personally appeared CARL M. ANDERSON, known to me to be the person whose name is subscribed to the within instrument, and he acknowledged to me that he executed the same.

In witness whereof, I have hereunto set my hand and affixed my Official Seal, at my office, in the County and State aforesaid, the day and year in this certificate first above written.

K. E. GARTNER.
Notary Public in and for the County of Alameda, State of California.

NOTICE OF SPECIAL MEETING OF STOCKHLDERS OF UNION GAS ENGINE COMPANY.

Notice to the stockhelders of UNION GAS ENGINE COMPANY, a corporation, is hereby given that, in pursuance of a resolution of the Board of Directors of said corporation, unanimously passed and adopted at a regular meeting of said Board, duly held on the 26th day of February, 1907, at the office of said corporation, in the City of Oakland, County of Alameda, State of California, at which meeting a majority of the Directors of said company were present and acting, a special meeting of the stockholders of said Union Gas Engine Company is hereby called for and will be held at the office of said corporation, at the company's works, on the northwest corner of Kennedy and Canal streets, in the City of Oakland, County of Alameda, State of California (said place being the principal place of business of said corporation and at the room and building where the Board of Directors thereof usually meet), on Thursday, the 2d day of May, 1907, at the hour of 3 o'clock P. M., for the purpose of considering and acting upon the proposition of creating a bonded indebtedness of the said corporation to the amount of Two Hundred Thousand Dollars ($200,000), in United States gold coin, which bonded indebtedness shall be secured by a mortgage or deed of trust upon all of the property, both real and personal, now owned by said corporation, or in or to which it has any right, title or interest, as well as all of the real and personal property which it may hereafter acquire.

By order of the Board of Directors.
Dated, February 26, 1907.
WM. L. CORSON.
Secretary Union Gas Engine Company.

NOTICE OF TIME SET FOR HEARING OF PETITION FOR ORDER DIRECTING EXECUTOR TO CONVEY LANDS UNDER CONTRACT WITH DECEASED.

In the Superior Court of the County of Alameda, State of California.
No. 10,714—Dept. 4.
In the matter of the estate of Julia P. A. Prather, deceased.

Notice of time set for hearing of petition for order directing executor to convey lands under contract with deceased.

NOTICE IS HERBY GIVEN that a petition for an order directing the executor of the estate of JULIA P. A. PRATHER, deceased, to convey certain lands under a contract with deceased, has been filed in this Court, and that MONDAY, the 25th day of March, 1907, at 10 o'clock A. M. of said day, at the Courtroom of Department No. 4 of said Court, at the Court House, in the City of Oakland, County of Alameda, State of California, has been set for the hearing of said petition, when and where any person interested may appear and contest the same, and show cause, if any they have, why said petition should not be granted.

WM. O. MORGAN, Petitioner.
Dated February 19, 1907.
FRANK M. PARCELLS, Attorney for Petitioner, 341-343 Monadnock building, San Francisco.

LEGAL.

NOTICE OF TIME SET FOR PROVING WILL, ETC., AND APPLICATION FOR LETTERS OF ADMINISTRATION WITH WILL ANNEXED.

In the Superior Court of the County of Alaraeda, State of California.
In the matter of the estate of Anna Ewing Waddle, deceased.

Notice of time set for proving will, etc., and application for letters of administration with will annexed.

Notice is hereby given that a petition for the probate of the will of Anna Ewing Waddle, deceased, and for the issuance to W. B. Fitch of letters of administration with the will annexed, has been filed in this Court, and that Monday, the 25th day of March, A. D. 1907, at 10 o'clock A. M. of said day, at the Courtroom of Department No. 4 of said Court, at the Court House in the City of Oakland, in the County of Alameda, has been set for the hearing of said petition, when and where any person interested may appear and contest the same, and show cause if any they have why said petition should not be granted.

Dated March 12th, 1907.
JOHN P. COOK, Clerk.
By WM. ZAMBRESKY, Deputy Clerk.
HYNES & BROWN, Attorneys for Estate.

NOTICE OF SALE OF REAL ESTATE AT PRIVATE SALE.

Notice is hereby given that in pursuance of an order of the Superior Court of the County of Alameda, State of California, made on the 18th day of March, 1907, in the matter of the estate of George Shutt, deceased, the undersigned, executor, of the last will of George Shutt, deceased, will sell, at private sale to the highest bidder for cash, gold coin of the United States, subject to confirmation by said Superior Court, on or after the 4th day of April, 1907, at Room No. 1, at 1003½ Broadway Street, in the City of Oakland, County of Alameda, State of California, all the right, title, interest and estate of the said George Shutt, at the time of his death, and all the right, title, interest and estate that his said estate has acquired other than, or in addition to, that of George Shutt at the time of his death, of, in and to all that certain piece or parcel of land with the improvements thereon, situate, lying and being in the Township of Brooklyn, County of Alameda, State of California, and bounded and particularly described as follows, to wit:

Commencing at the point of termination of a line which begins on the southwestern line of the Old County Road from Oakland to San Leandro, at a point thereon distant two hundred and seventy-seven and 10-100 (277.10) feet northwesterly from the western line of Liese Avenue, and continuing thence south 30 degrees 30 minutes west two hundred and eighteen and 79-100 (218.79) feet; and south 59 degrees 30 minutes east one hundred and fifty (150) feet to the point of terminus above referred to, which point of terminaton is the place of beginning of the lines encircling the parcel of land herein above described as above mentioned; and running thence south 59 degrees 30 minutes east fifty (50) feet; thence north 30 degrees 30 minutes east one hundred and fifty-five (155) feet or thereabouts to the southwestern line of the County Road aforesaid; thence northwesterly along the southwestern line of said road, fifty-two (52) feet or thereabouts, to the point of its intersection by a line bearing north 30 degrees 30 minutes east from the place of beginning; and thence south 30 degrees 30 minutes west one hundred and seventy (170) feet or thereabouts to the place of beginning; being a portion of Plot No. Four (4) as the said Plot is delineated and so designated on the map entitled, "Map of Twenty-two Acre Tract," etc., of record on November 30th, 1877, in Liber One (1) of Maps on page 159, in the County Recorder's Office of Alameda County.

Said sale will be made for cash, gold coin of the United States.

Ten per cent of the purchase money to be paid at the time of purchase, and the balance on confirmation of said sale, by said Superior Court.

The deed for said premises will be made at the expense of the purchaser.

ELIAS B. SHUTT.
Executor of the last will of George Shutt, deceased.

NOTICE OF TIME SET FOR PROVING WILL, ETC.

In the Superior Court of the County of Alameda, State of California.
In the matter of the estate of Henry W. Anstey, deceased.

Notice of time set for proving will, etc.

Notice is hereby given, that a petition for the probate of the will of Henry W. Anstey, deceased, and for the issuance to Mary J. Anstey and Florence Slusser of letters testamentary thereon has been filed in this Court, and that Monday, the 1st day of April, A. D. 1907, at 10 o'clock A. M. of said day, at the Court Room of Department No. 4, of said Court, at the Court House in the City of Oakland, in said County of Alameda, has been set for the hearing of said petition and proving said will, when and where any person interested may appear and contest the same.

Dated March 18th, 1907.
JOHN P. COOK, Clerk.
By A. A. ROGERS, Deputy Clerk.
GEO. L. HUGHES, Attorney for Petitioners, 2917 Lorena St., Berkeley, Cal.

NOTICE OF TIME SET FOR PROVING WILL, ETC.

In the Superior Court of the County of Alameda, State of California.
In the matter of the estate of Susan M. Farnam, deceased.

Notice of time set for proving will, etc

Notice is hereby given that a petition for the probate of the will of Susan M. Farnam, deceased, and for the issuance to Ellen M. Wetherbee of letters testamentary thereon has been filed in this Court, and that Monday, the 1st day of April, A. D. 1907, at 10 o'clock A. M. of said day, at the Court Room of Department No. 4, of said Court, at the Court House in the City of Oakland, in said County of Alameda, has been set for the hearing of said petiton and proving said will, when and where any person interested may appear and contest the same.

Dated March 18, 1907.
JOHN P. COOK, Clerk.
By A. A. ROGERS, Deputy Clerk.
OSGOOD PUTNAM, Attorney for Petitioner, 1944 Webster street, San Francisco, Cal.

NOTICE OF TIME SET FOR PROVING WILL, ETC., AND APPLICATION FOR LETTERS OF ADMINISTRATION WITH WILL ANNEXED.

In the Superior Court of the County of Alameda, State of California.
In the matter of the estate of Morris K. Akerly, deceased.

Notice of time set for proving will, etc., and application for letters of administration with will annexed.

Notice is hereby given, that a petition for the probate of the will of Morris K. Akerly, deceased, and for the issuance to Anna L. Akerly of Letters of Administration with the will annexed upon the Estate of said Deceased has been filed in this Court, and that Monday, the 25th day of March, A. D. 1907, at 10 o'clock A. M., of said day, at the Courtroom of Department No. 4 of said Court, at the Court House in the City of Oakland, in the County of Alameda, has been set for the hearing of said petition, when and where any person interested may appear and contest the same, and show cause, if any they have, why said petition should not be granted.

Dated March 14th, 1907.
JOHN P. COOK, Clerk.
By A. A. ROGERS, Deputy Clerk.

NOTICE OF TIME SET FOR PROVING WILL, ETC.

In the Superior Court of the County of Alameda, State of California.
In the matter of the estate of Theodor Julius Huttman, also known as Julius Huttmann, deceased.

Notice of time set for proving will, etc.

Notice is hereby given, that a petition for the probate of the will of Theodor Julius Huttmann, also known as Julius Huttman, deceased, and for the issuance to Dora Huttmann and Margaret Bruce of letters testamentary thereon has been filed in this Court, and that Friday, the 29th day of March, A. D. 1907, at 10 o'clock A. M. of said day, at the Court Room of Department No. 4, of said Court, at the Court House in the City of Oakland, in said County of Alameda, has been set for the hearing of said petition and proving said will, when and where any person interested may appear and contest the same.

Dated March 12th, 1907.
JOHN P. COOK, Clerk.
By A. A. ROGERS, Deputy Clerk.
F. J. CASTELHUN, Attorney for Petitioners, [illegible] Golden Gate Ave., San Francisco, Cal.

LEGAL.

NOTICE OF TIME SET FOR PROVING WILL, ETC.

In the Superior Court of the County of Alameda, State of California.
In the matter of the estate of Marcus Wunsch, deceased.

Notice of time set for proving will, etc.

Notice is hereby given, that a petition for the probate of the will of Marcus Wunsch, deceased, and for the issuance to Minna Wunsch of letters testamentary thereon has been filed in this Court, and that Friday, the 5th day of April, A. D. 1907, at 10 o'clock A. M. of said day, at the Court Room of Department No. 4 of said Court, at the Court House in the City of Oakland, in said County of Alameda, has been set for the hearing of said petition and proving said will, when and where any person interested may appear and contest the same.

Dated March 18th, 1907.
JOHN P. COOK, Clerk.
By A. A. ROGERS, Deputy Clerk.
THOMAS, GERSTLE, FRICK & BEEDY, Attorneys for Petitioner, 235 Washington St., San Francisco, Cal.

NOTICE OF TIME SET FOR PROVING WILL, ETC.

In the Superior Court of the County of Alameda, State of California.
In the matter of the estate of Mary Jane Hale, deceased.

Notice of time set for proving will, etc.

Notice is hereby given that a petition for the probate of the will of Mary Jane Hale, deceased, and for the issuance to Isaac H. Thompson and Anthony H. Ilighan of letters testamentary thereon has been filed in this Court, and that Friday, the 29th day of March, A. D. 1907, at 10 o'clock A. M. of said day, at the Court Room of Department No. 4, of said Court, at the Court House in the City of Oakland, in said County of Alameda, has been set for the hearing of said petition and proving said will, when and where any person interested may appear and contest the same.

Dated March 18th, 1907.
JOHN P. COOK, Clerk.
By A. A. ROGERS, Deputy Clerk.
W. S. ANGWIN, Attorney for Petitioners, 969 Broadway, Oakland, Cal.

NOTICE OF DISSOLUTION OF PARTNERSHIP.

Notice is hereby given that the partnership heretofore existing between the undersigned, Henry C. Hansen and George W. Burrows, known as City Cornice Works, heretofore conducted at No. 677 Fifth Street, Oakland, California, has been dissolved by mutual consent, the said George W. Burrows having taken over the entire business of said firm this day, and the said Henry C. Hansen having retired therefrom.

Dated this 6th day of March, 1907.
HENRY C. HANSEN.
GEO. W. BURROWS.

OFFICIAL.

PROPOSALS

Sealed proposals or bids may be delivered to the County Clerk of the County of Alameda, at his office in the Hall of Records, Oakland, on Monday, the 1st day of April, 1907, between the hours of 10 and 11 o'clock A. M., for furnishing an automobile for the use of the Sheriff of Alameda County, in accordance with the specifications now on file in the office of said Clerk of said County, in the Hall of Records, Oakland. Said automobile to be delivered between July 13, July 15, 1907, in perfect working order. Each bidder to furnish complete specifications and drawings or cuts with proposals.

Bids must be accompanied by check of ten per cent of amount of bid, payable to John P. Cook, County Clerk of Alameda County, certified by a responsible bank, which said check shall be forfeited to the County of Alameda, should the bidder receiving an award fail within five (5) days after acceptance of bid to enter into a contract and furnish a good and sufficient bond in the sum of Five Hundred (500) Dollars for the faithful performance of contract.

The Board of Supervisors reserves the right to reject any or all bids.

By order of the Board of Supervisors of the County of Alameda County.
Dated, March 18th, 1907.
JOHN P. COOK,
County Clerk.

OFFICE OF THE Assessor of Alameda County

NOTICE TO TAXPAYERS

Oakland, March 5, 1907.

All Persons, Firms, Companies, Corporations and Associations, are required to deliver at the Assessor's office at the Court House, City of Oakland, County of Alameda, on or before April 1, 1907, a statement, under oath, of all the property, both real and personal, owned or claimed by him, her or them, or in their possession, or held in trust for others, at 12 o'clock meridian on the

First Monday of March 1907

In accordance with Sec. 3628, Political Code.

Every person who refuses or neglects to furnish the statement as provided for in Section 3629, Political Code, becomes liable to a fine of one hundred dollars and the value fixed by the Assessor on their property must not be reduced by the Board of Equalization.

All persons owning real estate that has been assessed in the wrong name, or errors have appeared on their tax bills, are requested to call at the Assessor's office or notify the Assessor by mail, on or before April 1, 1907, so that the proper corrections may be made on the assessment roll for the year 1907.

ASSESSMENT BLANKS may be obtained at the Assessor's office, room one, Court House, or from any Deputy Assessor.

HENRY P. DALTON
Assessor of Alameda County.
Oakland, California.

OFFICE OF THE Assessor of Alameda County

POLL TAX NOTICE

Oakland, March 5, 1907.

Notice is hereby given that the State Poll Tax of two dollars for the year 1907 is now due, and payable at the Assessor's office, room one, Court House, or to a Deputy Assessor.

Sec. 3839 of the Political Code reads as follows:

Every male inhabitant of the State over twenty-one and under sixty years of age, except paupers, insane persons and Indians, must annually pay a Poll Tax of two dollars, provided the same be paid between the

First Monday in March and the First Monday in July

Then it shall be three dollars.

Sec. 3846 of the Political Code makes it the duty of the Assessor to demand Poll Tax of every person liable therefor, and on the neglect or refusal of such person to pay, he must collect by seizure and sale of any personal property owned by such person.

Under Sections 428 to [illegible] every person who refuses to give his own name or the name of any person in his employ, or who in any manner obstructs the Assessor or any of his deputies in the collection of the State Poll Tax, is guilty of a misdemeanor, and liable to a fine of [illegible] or imprisonment in the County Jail, or both such fine and imprisonment.

Only those persons under twenty-one or over sixty years of age are exempt. Poll Tax must be paid on demand.

HENRY P. DALTON
Assessor of Alameda County.
Oakland, California.

OFFICIAL RECORDS

SPECIALLY REPORTED DAILY TO "THE TRIBUNE"

DEEDS RECORDED MONDAY, MARCH 18, 1907.

Mary Bowe (widow) to Elizabeth G. and James E. Bowe, Catherine A. Brown, Mary A. McNamara, Julia L. Semeria and Josephine B. Jackson, lot 3, block 63, tract B, Berkeley L. & T. I. Association, Berkeley; gift.

George H. and Victory A. Derrick to Lilian McDonald (widow), SW Sixteenth and Jefferson streets, W 50 by S 75, portion lot 6, block 266, Casserly tract, Oakland; $10.

J. A. and Maxvine Bloch (wife) to Joseph T. Machado, S Twenty-seventh street, 140 E Telegraph avenue, E 40.29, S 92, W 29.19, N 85, W 10, N 57, lot 14 and W 5 lot 13, Telegraph Terrace, Oakland; $10.

J. A. Martenstein (single) to James M. Stow, S corner East Twelfth street and Tenth avenue, SE 30 by SW 93, portion block 26, Clinton, Oakland, $10.

Mervyn J. Samuels (single) to Johanna Monahan (widow), S Thirty-fourth street, 94 W Chestnut, W 30 by S 100, portion lot 7, block 676, Watts tract, Oakland, $10.

Louis J. and Eda Davids (wife) to Wilbur H. Halsey, S Hanover avenue, 214 W Newton avenue, W 35, S 125.15, E 35, N 120.90, portion lot 13, block E, map Peralta Heights, Oakland; $10.

Frederick and Anna C Bammann to William Alexander Monroe (single), same as in reconveyance from Baker & Tabor, trustees, etc., Alameda, $10.

Helen E. and Charles L. Davis (husband) to C. E. and Lilia Innes (wife), S Clinton avenue, 245 E Paru street, E 49 by S 150, lot 8, block Q, map Oak Park, Alameda; $10.

M. E. Sayre (single) to R. J. McMulle (single), NW Twelfth and Union streets, N 479, W 230, S 479, E to beginning, all of block 576, map of blocks 560, 561, 576 and 577, Oakland; $10.

Martha Newland (wife E. A.) to Edward Andrew Newland (husband), undivided one-eighth NE Seventh and Washington streets, E 90 by N 50, being one-eighth interest formerly willed by Mary Newland to said grantee herein, Oakland; $10.

Algernon A. Hatch (widower) to Hermann Arf, NW Montgomery street, 150 SW John, SW 40, NW to NW boundary line lot 4, block 1, NE to intersection by line dividing lots 5 and 6, SE 226.1, lot 5 and NE 10 lot 4, block I, Thermal Hill tract, Oakland, $10.

Jessie P. and H M. Pond (husband) to Agnes M. Pickersgill (widow), N Encinal avenue (as widened), 147 E Paru street, E 49 by N 140, lot 17, block E, Alameda; $10

Fred E. and Leota C. Reed (wife) to Nelson Andrews (married), S University avenue, 150 E California street, E 50 by S 188, lot 4, Hardy tract, Berkeley; $10.

Mary Bowe to James E Bowe, Catherine A. Brown (wife Charles R.), Mary A. McNamara (wife T. F.), Elizabeth G and Josephine B Bowe, Julia L. Semeria (wife J.), E San Pablo avenue at intersection with S line plot 62, N 80, E 150.10½, S 80, W 148, portion plot 62, Berkeley; gift.

S. J. and Minnie Symmons (wife) to Austin K. and Tillie A. Tichenor (wife), re-record, lot 2 block J, map Santa Fe tract No. 2, Oakland; $10.

The Realty Syndicate to Breed & Bancroft (corporation), SW Market and Sutter streets, S 260, W 120, N 125, E to W boundary line lot 9, block E, Alpine tract, N 135, E 100, lots 7 to 11 and N 35 lot 12, block , Alpine tract, and all block P, map same, Oakland township; $10.

DEEDS RECORDED TUESDAY, MARCH 19, 1907.

Charles C and Minnie E. Crowley to Hugh Hogan, beginning intersection W line land now or formerly of F. S. Spring with NE boundary line of A. M. Peralta, portion San Antonio rancho, SE 4.63 and SW 3.26 to NE line land now or formerly Charles Silver, NW 15.76, NE 7.52, SE 12.16 to beginning, containing 9.82 acres, portion of A. M. Peralta portion San Antonio rancho, Brooklyn township; $10.

Kate M. Burke (widow) to ——— piece of land portion Goad or Rankin ranch in lands ex-Mission San Jose and described as follows: Beginning at post marked R-17 in fence of right of way Southern Pacific Railroad Co. on S side of road from ranch house into the canyon of Alameda creek, NE 36, SE 930, SW 484.3, NW 211.7, NE 50.72, NW 259.05, SW 50, NW 105.7, NE to beginning, containing 8.93 acres, with exceptions $10

John and Maggie Vierra (wife) to Western Pacific Railway Co., beginning at point where NW line of 100 right of way Central Pacific Railroad Co. intersects center line county road from Pleasanton to Livermore, etc., containing 17.100 of an acre, Pleasanton township; $10.

Ernest R Lilienthal and wife to same, same, Pleasanton township; quitclaim deed; $10.

Harry W. and Harriet W. Meek to same, strip of land 50 feet in width, being all lands included between lines parallel with and 40 and 90 distant SW from center line of Western Pacific Railway, as now located, said parallel lines extending across following: Lot 1 of Meek Home tract, Eden township; $10.

John S. and Maria Garcia (wife) to same, triangular piece of land in N corner lot 2, Hemme tract, San Leandro, piece conveyed described as follows: S corner Estudillo and Williams, SE 137, N W147.2, NE 53.7 to beginning, containing 3673 square feet, Eden township, quitclaim deed; $1500.

Fritz, Mary, Henry and Hattie C. Stenzel to same, strip of land 80 feet in width between N and E boundary of property next described, 40 distant on NE side and 40 on SW side of center line Western Pacific Railroad Co.'s railroad as located across following: Beginning at point of intersection W line of road from San Lorenzo to San Leandro and continuation of N line of tract containing 105.07 acres conveyed to W. Meek and John Lewelling, E 23.52, N 41.11, NW 23.53, S 44.70 to beginning, containing 104.47 acres, Eden township, $10.

William F. and Albertina E Lewis to Francis and Josephine Champion, E corner Fairmount avenue and Frisbie place, NE 100 by SE 50, portion Dr. Lewis property, Oakland, $10.

Philip Kyle (by attorney) to E. M. Hinch, S corner East Twenty-first (Hepburn) street and Thirteenth avenue, SE 100 by SW 25, portion block 128, Oakland; $10.

J. and Fannie Seulberger (wife) to Carl H. Evers, lot 7, map subdivision lots 11 to 14, block C, Peralta Heights, Oakland; $10.

John and Kerstin Nelson (wife) to Herman A. Wohlleleven (single), S one-half of N Wone-quarter and N one-half of SW one-quarter, section 20, township 4 S, range 4 E, containing 160 acres, Alameda, $10.

Charles W. and Alice Shoemaker to Peter J. Thorsted, beginning at point in center of Fruitvale avenue, distant SW 742 from NE corner lands conveyed to Maria Tuttle, 31 D 178, SW 50, W 523.7 to center of Sausal creek, NE 58, SE 109, Brooklyn township; $10.

Cornelia and Hermann Bendel to Edward Markovitz and David Borcovich, NW Fourth and Alice streets, N 35 by W 74, lots 22 and portion lot 21, block 39, Oakland; $2100.

Jennet A. Peterson (widow) to Shelby and Marie G. Gentry (wife), S Berkeley way, 60 W Grant street, W 50 by S 125, lot N, range 6, Hardy tract, Berkeley, $10.

John and Margaret A. McDonald to Frank M. and Nanette B Dake (wife), lot 36 and S 5 lot 37, Fruitvale and San Leandro road tract, Brooklyn township, $10.

George and Wilhelmine Fett (wife) to Minnie Fields (single), N Thirty-sixth street, 778.6 W Telegraph avenue, W 30 by N 150, portion plot 11, Oakland; $10.

Peter J. and Lillie V. Petersen to William T. Morris, lot 5, block E, map Buenaventura tract, Brooklyn township, $10.

L. B. ad Nellie E. Snyder (wife) to Hattie F. Dewing, lot 19, block K, Santa Fe tract No. 2, subject to mortgage, Oakland; $10.

Ann Taylor (widow) to W. D. Heltmann, E Market street, 76.23 S Fourth, E 82.54 to a point, which point is of beginning, E 25 by S 25, being S 25 of property conveyed to Ann Taylor, 799 D. 162, Oakland; gift.

Walter E. and Emma S. Rode to J. H. Wyruck, SW Elm and Valley streets, W 50 by S 103, portion lot 1, block 11 Pacific Homestead, Oakland; $10.

Mt. View Cemetery Association to A. A. Moore, lot in cemetery, Oakland; $60.

Dorville and Josie S. Libby (wife) to W. T. Dodsworth, lot 30, block 6, amended map Cetral Park, Alcatraz and Newbury stations, Berkeley; $10.

Marie Madsen (single) to The Town of Berkeley, W 23 feet lot 66, block E, map University Villa tract, also known as parcel 2 of land to be taken for opening of Piedmont avenue, map of Piedmont Opening, Berkeley; $1250.

Alvina Miller (wife Frank J.) to Frank B. Lemos, SW East Twenty-eighth street, 276.4 NW from intersection with W Vallecitos place, W 30 by SW 140, portion block 94, map No. 2 Highland Park, Oakland; $10.

Sarah J. Edwards (wife D. L.) to Alvina Miller (wife Frank J.), SW East Twenty-eighth street, 246.4 W Vallecitos street, NW 60 by SW 140, portion block 94, same, Oakland; $10.

Same to Carrie B. Swick (wife George S.), SW East Twenty-eighth street, 216.4 NW from intersection with W Vallecitos place, NW 30 by SW 140, portion block 94, map No. 2 Highland Park, Oakland; $275.

J. C. Seulberger (single) to Alma Anderson, NW Nineteenth (San Antonio) avenue, 60 SW East Twenty-second street, SW 30 by NW 102.6, portion block 69, map North Addition to Brooklyn, Brooklyn township; $10.

Same to Alice Anderson, NW Nineteenth avenue, 30 SW East Twenty-second street, SW 30 by NW 102.6, portion block 69, same, Brooklyn township; $10.

Charles A. Brown (single) to Helena M. Tucker (widow), NE Jones and Fourth street, N 102.6 by E 70, W 70 lots 18 to 21, map block 47, tract B, Berkeley L. & T. I Association, Berkeley; $10.

Louis and Belle Saroni (wife) to John H and Mary Sandkamp (wife), S Garfield avenue, 200 E High street, E 50 by S 1-5 lot 6, block B, map Liberty and Garfield tract, Alameda, $10.

Carrie T. Mouser (single) to Eliza M. and John Jensen (husband), E Bonita avenue, 50 S Rose street, S 50 by E 100, portion lots 2 and 3, block 3, Graves & Taylor tract, Berkeley; $10.

James E. Kearney (single) to Thomas Long, lot 20, block J, Hramon tract, Berkeley, $10.

William Fritz (single) to G. W. Skilling, S Cowper street, 10 W Byron, S 135 by W 40, E 10 of lot 2, all lot 3, block F, Bryant tract, subject to deed of trust, Berkeley, $10.

R. and Blanche Whitehead (wife) to David and Carrie Aden (wife), E McGee avenue, 271.3 N Dwight way, E 130 by N 32-6, N 19-6 of lot 17 and S 13 of lot 21 McGee tract, Berkeley; $10.

Geo. H. and Reuben W Mastick and Frank Otis, trustees Estate Lucretia M. W. Mastick, deceased, to Greater S. F. Investment Co, E Eighth, 338.93 N Beuna Vista ave., N 35 by E 122.50, lot 20 block G, Mastick tract, Alameda; $10.

Jens P. Simonsen (married) to Ludwig J. Nielsen, SE Hopkins and Union, E 100, S 50, W 100, N to beginning, portion lots 1 and 2 and 3, block K, new map Lynn Homestead adjoining Highland Park, East Oakland; $10.

Ludwig J. Nielsen (married) to Jens Peter Simonsen, NE Thirty-fourth Clinton and Union, E 100, N 50, W 100, S to beginning, being portion lots 1, 2 and 3 block K, same, East Oakland, $10.

James Morrison Hart to A Malmstrom, E King, 150-6 S Ashdby avenue, S 75-3 by E 120, lot 43, block 3, Regent street Homestead, Berkeley; $10.

Ellen M. Wetherbee to Waldemar B. and Fayette H. Phillip (wife), lot 3 and portion lot 2, map Wetherbee Farm tract, described as follows E Fruitvale avenue, 65.38 N Fourteenth, NE 30, E 100 to line dividing lots 2 and 12, SW 30, W 100 to beginning, Brooklyn Township; $10.

E. N. Tapscott to Herbert Day, lot 36, block C, map resubdivision Kinsell tract, Brooklyn township, $10.

Ellen Goodman (single) to Frank Jones, N sybil (O'Connor avenue and at SW corner tract conveyed to T. Goodman, 48 D 70 and 260 D 258 which point is, about 353-4 W from W Santa Clara avenue, SW 129-6 by NW 386.75 San Leandro, Eden township, $10.

Hugh and Anna S Hogan (wife) to The Realty Syndicate. Beginning intersection W line land now or formerly of F. S. Spring with NE boundary ln A M Peralta, portion San Antonio road, SE 4.63, SW 3.26, NW 15.76, NE 7.62, SE 12.16, containing 9.82 acres, portion A. M. Peralta portion San Antonio rancho, Brooklyn township, $10.

Breed & Bancrogft (corporation) to Mary G Williams wife Robert W, lot 15, block 7, map Steinway terrace, Brooklyn township; $10.

J Viladomat (single) to Thomas W. Pierson, S Forty-fifth, 690 E Grove, E 100 by S 100, lots 17 and 18, block 2101 map Alden tract at Temescal, Oakland; $10.

W. T. & Nevada W. Reed (wife) to George W. Austin, W Franklin, 50 S Fifteenth, S 34-3 by W 100, S 34-3, lot 16 Schroeder tract, Oakland; $10.

George W. Austin (single) to Ida H. Gorrill (widow), same, Oakland; $10.

Dennis F. and Susan C. Crane to J. Smith, N Sixth, 150 W Madison, W 25 by N 100, Lot 26, block 61, $10.

Louis and Lottie H. Titus (wife) to Miss Jane E. Hill, lot 40, Amended map University Heights, Berkeley; $10.

Frederick J. Hurd and C. Heinz to Emma Hoffman (Longwill), W Stanton, 260 S Santa Clara avenue, S 50 by W 150, lots 19 and 20, block 22, property Charles L. Fitch, etc.; NW Seventh and Vista avenue, N 40 by W 125, portion block C map Sherpardson property, Alameda; $10.

Wesley J. F. and Elvira L. Steele to Amanda Manaugh (widow), W Louisa, 37-6 N Virginia, N 37-6 by W 135, 25, lot 7 and N 12-8 lot 8, block B, The Eureka Homestead, Berkeley, $10.

J. M. and Alice J. Stow (wife) to J. A. Martenstein, lots 1, 2 and 3, a frontage of 134.26 feet on Newton avenue, 4 to 9 a frontage of 276 10 on Bay 10, 11 and 12, a frontage of 138.81 on Wayne avenue, 13, 14 to 18 a frontage of 260 on Stow avenue 26 to 35 a frontage of 426.37 on S Stow avenue, the entire frontage of aforesaid lots being 1255 54 in Lake View Terrace, Oakland; $10.

Henry L. and Irene T. Clapp (wife) to Etta L. Payson, wife W. H., W Bonita, 262 13 N Berryman, N 140, W 134.64, S 86.74, SE 144 80, portion block 16, map property Berkeley Villa Ass'n.; Berkeley; $10.

Henry A. Pleitner and wife to Annie R. Brown (widow), lot 16, Christine Pleitner tract, Brooklyn; $10.

Caroline L. De Mont to George Thomas Coffeey (married) NE Santa Clara avenue 230 30 NW Wallsworth avenue, NW 60 by NE 185, lot 4, block B, Flint tract No. 4, Oakland; $10.

Susan A. Gray (widow) to Louise Elftman, lots 2 and 3, block H, Moss tract, Brooklyn township; $10

Wm. Behrens (single) to Henry A. Pleitner, Same as in reconveyance from Baker and Tabor, trustees, etc., Brooklyn township; $10.

Mary E. and George T. Fleming (husband) to Clyde P. and Zillah E. Gilmore, (wife), W Hillside, 193.64 N Bay View avenue, N 100 by W 150, lots 38 and 39, block 34, map resubdivision block 34 Warner tract, Brooklyn township; $10.

John C. Johnson, husband of Emma, to Emma Johnson (wife), lot 19, block H, Latham Terrace, Brooklyn township; gift.

Martin and Grace K. Monsen to Hubert Bryant and A. R. Derge, N ocean avenue, 110 E Eighth, E 50, N 113.41, W 50, S 113.71, lot 7, block 15, Landregan tract, Emeryville, Oakland; $10.

M. E. and J. E. Baxter (husband) to John T. Francis, S Prince, 87-4 W Harper, W 35 by S 100, Berkeley; $10.

Henry Brace by attorney to Minnie E. No 10. Oakland; $10.

Sarah M. and Daniel Keeler to Josephine Rhodes (single), E 13 lot 4, all lots 5 and 6, block 4, Case tract, Berkeley; $10.

Josephine Rhodes (single) to Edward G. Hall (single), Same, Berkeley; $10.

R A. and Florence E. Berry to Elizabeth Norton, lot 21, block 8, map Key Route Terrace No. 2, Oakland township; $10.

A I and Etta B. Goodfriend (wife) to Mary E. Neff, lot 232, block G, Bowles and Fitzgerald tract, Oakland; $10.

Hibernia S. & L. Society to John De Viveiros, SW East Fifteenth, distant 50 SE Seventeenth avenue, SE 25 by SW 100, Oakland $750.

Same to Frank De Costa, SW East Fifteenth, 75 SE Seventeenth avenue, SE 25 by SW 100, Oakland; $750.

Clarence A. and Mae L. McRae to W. F. Kroll, NE Genoe and Fifty-seventh, N 40, E 110, S 42.84, W 110.04, lot 118 Santa Fe tract, Oakland; $10.

R. J. McMullen (single) to D. Robertson NW Twelfth and Union, W 70 by N 100, portion block 576, block 560, etc., Oakland; $10.

Manuel and Kate Henas (wife) to Walter Larsen, NE Olive, 247.59 SE Peralta avenue, SE 40, NE 102.87, NW 40, SW 102.40, lot 8 map Peralta avenue tract, Brooklyn township; $10.

R. G. Smith (single) to M. C. Frank, SE Nace, 148.02 NE Howard avenue, NE 42.50 by SE 135, portion lot 28, block E, map Piedmont Vista, Oakland township; $10.

PATENT RECORDED MARCH 19, 197

U. S. of America, W ½ of SW ¼, Sec. 22, Tp 4, S R 3 E containing 8 0acres, No. 8891.

PROBATE RECORDED MARCH 19, 1907

Estate Mary L. Mitchell to Fanny and William H. Mitchell, administrators Estate William Mitchell in trust for heirs of Estate William Mitchell deceased, decree distribution—N Hearst avenue (College way) 618.84 E Louisa which point of beginning is also 280 E Milvia, E 40 by N 134.31, lot 28, block 5, Sea View Park and property not now known or discovered, Berkeley.

DECREES RECORDED MARCH 18, 1907

Angelica Garcia Reyes vs. Antone M. Reyes to Angelica Garcia Reyes, decree of divorce to plaintiff and resume maiden name; no property given.

Martha E. Cohan, administratrix Estate David Barry vs. David Barry, administrator Estate Joseph S. Barry to Martha E. Cohan, administratrix Estate David Barry, Decree quieting title to plaintiff—E Shattuck avenue, where intersected by N Alcatraz avenue, distant N therefrom 600 E to a point distant 600 from a point in N Alcatraz avenue, distant thereon 631.51 E from E Shattuck avenue, S 60, E 94.45 N to NW boundary line of V Peralta Reservation, SW to E Shattuck avenue, S 62, portion V Peralta reservation; Oakland township.

MORTGAGES RECORDED MONDAY, MARCH 18, 1907.

J. M. ad N. E. Sipe (wife) to Carrie Mendell, lots 143 and SE 1 6 of lot 142, map E. B. & A. L. Stone Co.'s lots, Brooklyn township, 1 year; $250.

W. H. and Lulu S. Siedentopf to John N. Carroll, N Chase street, 127.6 E Willow, E 26 by N 135, lot 33, block 697, Casserly tract, Oakland, 2 years; $275.

Johanna Monahan (widow) to Farmers' & Merchants' Savings Bank, same as in deed from Mervyn J. Samuels, Oakland, 1 year, $1300.

Agnes M. Pickersgill (widow) to Jessie P. Pond (wife H. M), same as in deed from H. M. Pond et ux., Alameda, 8 per cent; $750.

Edward C. Loftus to E. T. Gould, E Magnolia street, 150 N Eighth, E 133.3 by N 64.8½, Oakland; $820.

Manuel Furtado da Silva to Joseph F. Perry, lot 27, block E, map Town of Mission San Jose, Washington township; $200.

G. E and Daisy Tuman (wife) to Farmers' & Merchants' Savings Bank, S Sixty-third street, 140 E Shattuck avenue, E 80 by S 115, lots 40 and 41, Santa Fe tract, Oakland, $8200.

MORTGAGES RECORDED TUESDAY, MARCH 19, 1907.

F. C. Castelhun to Dr. L. F. Jones, N Haste street, 190 E Bowditch, E 45 by N 135, portion lots 8 and 9, Shafter tract, College Homestead Association, Berkeley, 3 months, 7 per cent; $2500.

T J Brooks Jr. and Edith T Brooks (wife) to Joseph A. Moody, guardian estate Arnold H. Moody (married), S corner Gilbert and Gaskill streets, SW 40 SE 125, NE 40, NW 125 to beginning, portion lots 18 to 22, block A, map No 1 Highland Terrace, Oaklad, 3 years, 8½ per cent. $2000.

Adelia and Chauncey H. Wilder to Olive C. Wilder (single), W corner Tenth avenue and East Fourteenth street, NW 50 by SW 100, portion lots 13 and 14, block 43, Oakland, $1500.

Joseph and Elizabeth Bernard (wife) to George V. Metzger, same as in release from A. Courbajre, Alameda, 2 years, 9 per cent, $1600.

Cora L. and J. G. Keegan (husband) to Grace M. Cohen (wife H A.), SE Santa Clara avenue and Walnut street, S37 6 by E 90, portion block 35, Lands Adjacent, Alameda, $1550.

C. H. ad Helen P. Howard (wife) to Grace M. Cohen (wife H. A.), E Walnut street, 175.6 S Santa Clara avenue, S 32 by E 150, same, Alameda, 1 year; $1440.

Lavenia S and Charles H. Tracy to Berkeley Bank Savings & Trust Co., E Henry street, 100 N Berkeley way, N 36 60 by E 90, lot 14, block 1, Sea View Park, Berkeley; $700.

John T. and Annie L. Francis to Susan M. Fay, same as in deed from M. E. Baxter et ux., Berkeley, 1 year, 8 per cent; $2600.

Annie C. Linberg (widow) to John A. Parker, lots 276 to 281, map Madison Square, Brooklyn township; $500. Assigned to Charles H. Joy for consideration of $5.

Oscar and Nina Carlson and Albert Hammerberg to Eric O. Lindblom, N Fifty-fourth street, 220 E Park, E 30 by N 100, E 30 lot 30, block B, Parsons' Golden Gate tract, Oakland, $1000.

Herman A. Wohlleleven (single) to John Nedson, the S one-half of NW one-quarter and N one-half of SW one-quarter section 20, township 4 S, range 4 E, containing 160 acres, Alameda, $900.

Louise and Samuel Elftman (husband) to Susan A. Gray (widow), same as in deed from Susan A. Gray, Brooklyn township; $1800.

Helen L. Hough (widow) to The San Joaquin Valley Bank, N Derby street, 425 E Fulton, E 50 by N 135, lot 62, block 1455, map Berkeley property, maps Nos. 1 and 2 Blake tract, Berkeley, 10 per cent; $3000.

Anna Vandergaw (widow) to Marie J. and Lilia Touchard, same as in reconveyance from E. A. Heron (trustee, etc.), Oakland, 1 year; $3000.

Amanda Manaugh (widow) to Susanna L. Edgar, S Francisco street, 247 E McGee, E 33 by S 135, portion lot 3, block 3, State University Homestead, Berkeley; same as in deed from W. J. F Steele et ux., Berkeley, 1 year; $2500.

Ida H. Gorrill (widow) to Oakland Bank of Savings, same as in deed from W. I. Reed et ux, Oakland, $15,000.

DEEDS OF TRUST RECORDED MONDAY, MARCH 19, 1907.

Charles E. Gibbs Jr. and wife to Biddle & Bordwell, trustees Citizens' Bank of Alameda, N Clinton avenue, 50 W Lafayette street, W 49 by N 150, portion lots 1, 2 and 3, block 14, Alameda, $3500.

Wilbur H. and Sophie E. Halsey to Rodolph & Cramer, trustees, Union Savings Bank, same as in deed from Louis J. Davids et ux., Oakland; $2000.

DEEDS OF TRUST RECORDED TUESDAY, MARCH 18, 1907.

Mary J. and F. I. Lemos (husband) to Bankers' Trust Co., trustee Oakland Bank of Savings, E Myrtle street, 327.67 N Eighteenth, N 34.48, SE 125 39, S 30.53, W 125, portion block 615, Oakland; $700.

George E. and Ada R. Pratt (wife) to same, lots 1 to 13, 16 to 32 block 40, lots 4 to 6, 20 to 25, 28 and 29 block 38, tract B, Berkeley L. & T. I. Association, Berkeley; $6000.

Minnie Fields (single) to same, same as in deed from George Fett et ux., Oakland; $1350.

Shelby and Marie G. Gentry (wife) to same, S Berkeley way, 200 W Grant street, W 50 by S 125, lot N, range 6, Hardy tract, Berkeley; $1000.

Peter H. Pinkerton and wife to Bankers' Trust Co., trustee Oakland Bank of Savings, N Fifty-third street, 376 W Dover, W 40 by N 135, lot 25, block F, Santa Fe tract No. 2, Oakland; $2250.

Joseph and Rose de Senna (wife) to same, W Hannan street, 70 S "B" street, S 30 by W 98, portion lots A and B, block 194, map "B" street subdivision Watts tract, Oakland; $400.

David E. and Amy B. Taylor to Capwell, Wilson & Corder, trustees Security Bank and Trust Co., lots 97 and 98, block C, Fruitvale tract, Brooklyn township; $8010.

Royal Miller (single) to Leonard & Clark, trustees Homestead Loan Association, N University avenue, distant SW 430 from E Hardy tract, SW 71, N 110, E 71, S 110, portion ranges 3 and 4, Hardy tract, Berkeley; $1400.

Mary G. and Robert W. Williams to Bankers' Trust Co., trustee Breed & Bancroft, same as in deed from Breed & Bancroft, Brooklyn township; $800.

RELEASES RECORDED MONDAY, MARCH 18, 1907.

Tillie R. Spear to George H. and Kate M. Carson (wife), 786 M. 187, W San Pablo avenue, 93 S Fifty-ninth street, S 45.9 by W 100, portion plot 41, Oakland; $2050.

George E. Fogg to Nels E. Benson, 723 M. 382, lot 28, block B, North Alameda tract, Oakland; $325.

Antonio F Silveira to Antonio K. and Mary Davila (wife), 683 M. 214 lots 89 and 90, map of the Hemme tract, San Leandro, Eden township; $600.

Carrie Mendell to Pauline Bliger, 734 M. 139, lot 6, block 10, Harland Addition to San Leandro, Eden township; $1375.

RELEASES RECORDED TUESDAY, MARCH 19, 1907.

F. W. Foss Co. to Estella M. and A. H. Miller (husband), 790 M. 269, lot 7, block 176, Grayson tract, Berkeley; $230.

Oakland Bank of Savings to Piedmont Building Association, 732 M. 60, lot 3, block A, map Huntoon tract, Piedmont, Oakland township; partial.

Hugh Hogan to Charles C. and Minnie E. Crowley (wife), 733 M. 4, beginning at point of intersection W line land now or formerly of F. S. Spring with NE boundary line A. M. Peralta, portion of San Antonio rancho, SE 4.63 and SW 3.26, etc., containing 9.82 acres, portion San Lorenzo rancho, Brooklyn township; $1300.

Farmers' & Merchants' Savings Bank to Joseph D and Josephine Heagerty (wife), 725 M. 456, lot 1, block 1, map Villa Lots joining University on S, Berkeley; $4750.

Oakland Bank of Savings to Henry Brace, 724 M. 120, lot 21, Santa Fe tract No. 10, Oakland; partial.

Oakland Bank of Savings to M. E. Sayre, — M. —, NE Twelfth and Poplar streets, N 100 by E 40, Oakland, NW Twelfth and Union streets, W 70 by N 100, Oakland; W Union street, 131 N Twelfth, N 93 by W 115, portion block 576, map of blocks 560, 561, 576 and 577, Oakland, partial.

Elizabeth Grafenstein to Annie C. and A. W. Seaman (husband), 752 M. 257, NW Howe street, 120 SW Mather, SW 14 by NW 125, portion lot , block 5, map plan of Howe tract, Oakland; $1, partial.

Berkeley Bank of Savings to Lavenia S. and Charles H. Tracy (husband), 652 M. 239, lot 14, block 1, Sea View Park tract, Berkeley, $1000.

South Berkeley Bank to M. E. and J. E Baxter (husband), 768 M. 478, S Prince street, 87.4 W Harper, W 35 by S 100, portion lots 1 and 2, map portion Central Park tract, Berkeley; $1500.

Continental Building & Loan Association to William and Elizabeth Behrens (wife), 678 M. 416, lots 4, 5 and 6, subdivision E, map Fruitvale Terminal tract, Brooklyn township; $1000.

Berkeley Bank of Savings to Hedwig A. and Robert Seidel (husband), 755 M. 320, E 35 of lot 35, block 1455, Blake tract, Berkeley; partial.

W. S. Angwin to John and Mary Dragicevich (wife), 797 M. 33, E Center street, 28 N West Fifth, N 25 by E 60, portion block 493, Berkeley; $800.

Marie J. and Lilia Touchard to same, 665 M. 430, same as in reconveyance from E. A. Heron, trustee, etc., Oakland; $2550.

John Rabe to same, 725 M. 142, same, Oakland; $200.

Frank H. Sleeper to Minnie Bernath (wife John), 770 M. 239, N Haight avenue, 280 W Eighth (Prospect) street, W 40 by N 125, Alameda, $150.

RECONVEYANCES RECORDED MONDAY, MARCH 18, 1907.

Baker & Tabor, trustees Alameda Savings Bank, to Frederick Bammann, 910 D. 143, NE Buena Vista avenue and Mulberry street, E 45 by N 135, portion block 26, Alameda; $1800.

RECONVEYANCES RECORDED TUESDAY, MARCH 19, 1907.

Thomas and Augusta Bedard, trustees Jane Smith, to Kate M. Burke, 1012 D. 411, beginning at post on NW line road from Ranch House into canyon of Alameda creek, said post marked R-167, SW 205.9, SW 141.66, etc., containing 9.67 acres, Alameda; beginning at post marked R-172 in fence of right of way of Southern Pacific Co. on S side of road from Rancho House into canyon of Alameda creek, NE 36, SE 930, etc., containing 9.23 acres, excepting strip of land 40 across land for right of way, Alameda; $1630.

Taylor & Pratt, trustee The Realty Syndicate, to R. G. Smith, 1188 D. 24, SW 42.50 of lot 28, block E, map Piedmont Vista, Oakland township; $770.

Rogers & Garthwaite, trustees Holcomb, Breed & Bancroft, to Eva M. Richardson, 1093 D. 244, lot 20, Santa Fe tract No. 17, Oakland; $940.

Baker & Tabor, trustees, etc., to William Behrens (widower), 1073 D. 118, W Merrill avenue, 151.26 N Lloyd avenue, N 37.6 by W 122, lot 4 and portion lot 5 subdivision E, Fruitvale Terminal tract, Brooklyn township, partial.

Volberg & Clark, trustees Alameda Building & Loan Association, to David E. and Amy B. Taylor, 850 D. 341, lots 97 and 98, block C, Fruitvale Villa tract, Brooklyn township; $990.

Bankers' Trust Co., trustee Oakland Bank of Savings, to Alice E. Dodge, 1130 D. 185, lot 4, block B, Flint tract No. 4, Oakland; $4000.

Same to Mary and Joseph Lacy (husband), 1256 D. 377, lots 15 and 16, block 9, Steinway Terrace, Brooklyn township; partial.

Leonard & Clark, trustees Homestead Loan Association of Berkeley, to Theresa and G L. Hughson (husband), 999 D. 19, SE Stuart and Calais streets, S 45 by E 100, portion lot 6, block B, resubdivision block B of Smith's subdivision Matthews tract, Berkeley; $—.

E. A. Heron, trustee M. T. Holcomb, to Anna Vandergaw, 663 D. 230, NW Adams street, 90 NE Perkins, NE 34 by NW 120, portion lots 15 and 16, block F, Oakland View Homestead, Oakland; $—.

Italian Popular Bank
Broadway and Eighth St. Oakland
Commercial and Savings Loans
CAPITAL STOCK $250,000.00
CHEV. J. F. FUGAZI, President.
F. N. BELGRANO, Cashier.
P. MORBIO, Assistant Cashier.
G. GHIGLIERI, Local Manager.

The best investment on the Coast is
Half Moon Bay Lots
The best property on the Beach is
Surf Beach Tract
1000 feet beach frontage.
For further particulars call on
Surf Beach Realty Co.
And arrange to join our
Free Excursions
Every Sunday and Wednesday.
You should be interested.
SURF BEACH REALTY CO.
1070 Broadway, Oakland
2107 Shattuck Ave., Berkeley
Berkeley Office Open Evenings

Why Put off Until Tomorrow?
You will ultimately get a gas range.
Begin the saving now:
COOK with GAS
No charge. Phone or write for our lady demonstrator.
Oakland Gas, Light and Heat Company
Thirteenth and Clay Streets, Oakland, Cal.

STUDENT MUST LABOR OR PAY

Harvard Collegian Balks On Cleaning Public Streets at Home.

MINDEN, La., March 20.—Howell Chrichton, a student in Harvard University, was tried before Mayor Webb and fined $10 and costs for refusing to work on the public streets of Minden.

Being at home from Cambridge on a vacation, Chrichton was summoned to work on the roads, but refused, on the ground that he was a student. But the Town Court decided against him.

He appealed to the Supreme Court of Louisiana, which yesterday rendered a decision dismissing his appeal on the ground of lack of jurisdiction. Chrichton, therefore, must either work on the roads or pay the $10.

BREAKFASTLESS MEN

It is now a well-established custom for New York business men, due at their offices between 8 and 9 o'clock, to avoid the home breakfast as they would a plague, and at noon enjoy a hearty luncheon. The medicos have made a retreat. For centuries they endeavored to make us believe we must do as the dumb brutes do. The conditions confronting us have at last caused a happy change in medical practice and altered the former physiological status as taught in the colleges.—New York Press.

BRIEFLY STATED.

The Advocate editor is afflicted with a very large black eye, and his friends have asked a great many questions about it. In order to save time we have decided to publish the facts about that eye, which, briefly stated, are as follows: We undertook to lick a large, well-made gentleman from Dreka, Texas. We did not lick him. That's all.—Center, Texas, Advocate.

FEARFUL ITCHING BURNING SORES

Boy in Misery 12 Years—Eczema Spread Over Body in Rough Scales, Cracked, Inflamed, and Swollen—Case Pronounced Incurable, but Completely Cured by Two Sets of Cuticura Remedies.

HIS SKIN NOW FINE AND SMOOTH AS SILK

"I wish to inform you that you wonderful Cuticura has put a stop to twelve years of misery I passed with my son. As an infant I noticed on his body a red spot and treated same with different remedies for about five years, but when the spot began to get larger I put him under the care of doctors. Under their treatment the disease spread to four different parts of his body. The longer the doctors treated him the worse it grew. During the day it would get rough and form like scales. At night it would be cracked, inflamed, and badly swollen, with terrible burning and itching. When I think of his suffering, it nearly breaks my heart. His screams could be heard down-stairs. The suffering of my son made me full of misery. I had no ambition to work, to eat, nor could I sleep.

"One doctor told me that my son's eczema was incurable, and gave it up for a bad job. One evening I saw an article in the paper about the wonderful Cuticura and decided to give it a trial.

"I tell you that Cuticura Ointment is worth its weight in gold, and when I had used the first box of Ointment there was a great improvement, and by the time I had used the second set of Cuticura Soap, Cuticura Ointment, and Cuticura Resolvent my child was cured. He is now twelve years old, and his skin is as fine and smooth as silk. Michael Steinman, 7 Sumner Avenue, Brooklyn, N. Y., April 16, 1905."

FOR WOMAN'S EYE

Too much stress cannot be placed on the great value of Cuticura Soap, Ointment, and Pills in antiseptic cleansing, thus affording pure, sweet, and economical local and constitutional treatment for inflammations, itchings, irritations, relaxations, displacements, and pains, as well as such sympathetic affections as anaemia, chlorosis, hysteria, nervousness, and debility.

Sold throughout the world. Potter Drug & Chem. Corp., Sole Props., Boston, Mass. Mailed Free, How to Cure Skin Humors.

Security, Convenience, Dispatch

This Bank invites your account, subject to your check, and offers you Absolute Security for your money. Realizing that the business man's time is valuable, we have provided every modern facility and convenience for the prompt transaction of your banking business.

THE UNION NATIONAL BANK OAKLAND, CAL.

Interest Paid on Certificates of Deposit

N. W. Cor. Twelfth St. and Broadway, Oakland, California.
United States Depositary.

TRAVEL. TRAVEL.

WABASH R. R. CO.
Niagara Falls Short Line
TOURIST SLEEPING CAR SERVICE
Chicago to New York and New England Points
Mondays, Thursdays and Saturdays.
L. R. ROBINSON, General Agent.
TEMPORARY OFFICE FERRY BUILDING, FOOT OF MARKET ST., SAN FRANCISCO, CAL.

DAILY TWO TRAINS
Sunset Route
The Warm Winter Summer Route
Over the Road of a Thousand Wonders
Through Pullman and Tourist Cars to Washington, Cincinnati, Chicago, New Orleans and other cities.
Interesting Scenery, Old World Civilization, Cotton Fields, Orange Groves.
Diner and Observation Car.
G. T. FORSYTH, D. F. & P. A.
Corner 13th and Franklin Sts
Oakland, Cal.
Phone Oakland 543

TRAVEL

ALL TRAINS DAILY—Unless Otherwise Noted

SOUTHERN PACIFIC

DEPARTURES And ARRIVALS OAKLAND

Trains are due to arrive and leave —AT— SIXTEENTH-STREET STATION.

Leave— December 20, 1906. —Arrive

7:34a Richmond, Pinole, Port Costa, Benicia, Suisun, Bolensa, Batavia, Dixon, Davis, Sacramento, Elmira, Vacaville, Winters, Madison, Esparto, Guinda, Rumsey; Davis, Woodland, Knights Landing, Tudor, Marysville, Chico, Vina, Tehama, Red Bluff—Honcut, Palermo, Oroville...... 7:08p

8:13a Vallejo, El Verano, Santa Rosa, Napa, St. Helena, Calistoga, Martinez, Concord, Danville, San Ramon. Stage from Calistoga to Geysers and all Lake county points......... 6:08p

8:37a Shasta Express—Richmond Benicia, Elmira, Davis, Woodland, Colusa Junction, Willows, Corning, Redding, Shasta Springs, Ashland, Portland—Tacoma, Seattle, Spokane.. 8:08p

8:53a Port Costa, Martinez, Cornwall, Antioch, Brentwood, Byron, Bethany, Tracy, Lathrop, Modesto, Turlock, Livingston, Merced, Fresno, Goshen Junction, Tulare, Bakersfield..... 8:48p

8:53a Stockton, Newman, Los Banos, Dos Palos, Kerman, Hanford, Visalia, Porterville 4:08p

9:27a Atlantic Express — Sacramento, Colfax, Truckee, Reno, Sparks, Hazen, Winnemucca, Elko, Ogden, Salt Lake City, St. Louis — Omaha, Chicago—Butte, Helena—Boise City, Spokane, Tonopah, Goldfield, Manhattan, Bullfrog 12:12p

10:31a Stege, Richmond San Pablo, Pinole, Rodeo, Vallejo Junction, Crockett, Port Costa, Martinez 6:08p

10:54a Los Angeles Passenger — Richmond, Port Costa, Byron Modesto, Merced, Raymond, Fresno, Tulare, Bakersfield, Los Angeles; Hanford, Lemoore, Visalia and Southern California points............ 6:30p

10:54a Vallejo, Mare Island, Napa Junction, Napa............. 10:57a

11:37a Overland Limited — Ogden, Cheyenne, Omaha, Chicago, Salt Lake City, Denver, Kansas City, Chicago......... 8:28p

3:31p Richmond, Pinole, Port Costa, Benicia, Suisun, Elmira, Vacaville, Winters, Dixon Sacramento, Davis Woodland, Tudor, Yuba City, Knights Landing, Marysville, Palermo, Oroville 10:08a

5:53p Fresno Passenger—Crockett, Port Costa Martinez, Cornwall, Antioch, Brentwood, Byron, Tracy, Lathrop, Modesto, Turlock, Merced, Berenda, Madera, Fresno 11:34a

4:17p Portland Express — Richmond, Port Costa, Benicia, Suisun, Davis, Woodland, Colusa Junction, Willows, Corning, Redding, Dunsmuir, Shasta Springs, Ashland, Portland.. 9:15a

4:34p Vallejo, El Verano, Santa Rosa, Napa, St. Helena, Calistoga, Martinez, Danville, San Ramon 8:55a

5:35p The Owl Limited—Port Costa, Newman, Los Banos, Kerman, Fresno, Tulare, Bakersfield, Los Angeles; Chicago-St. Louis special sleeper for Kansas City, St Louis, Chicago.... 8:14a

5:54p El Dorado — Pinole, Vallejo, Mare Island, Port Costa, Benicia, Suisun, Sacramento ... 10:57a

6:26p China and Japan Fast Mail — Ogden, Cheyenne, Omaha, Chicago—Salt Lake City, Denver, Pocatello, Monida, Butte—Boise City, Walla Walla, Spokane—Port Costa, Byron, Stockton, Lodi, Galt, Sacramento, Humboldt, Winnemucca, Battle Mountain, Carlin, Elko, Montello 3:47p

7:37p Truckee, Reno, Hazen, Tonopah, Manhattan, Goldfield, Bullfrog, Keeler; Port Costa, Suisun, Elmira, Dixon, Davis, Sacramento, Rocklin, Auburn, Colfax, Boca, Sparks.... 8:54a

7:27p Stege, Richmond Pinole, Vallejo, Crockett—Sundays only... 6:34a

8:57p Oregon Express—Port Costa, Benicia, Suisun, Sacramento, Lincoln, Wheatland, Marysville Gridley, Biggs Chico, Vina, Tehama, Red Bluff, Shasta Springs, Portland, Weed, Laird, Klamath Falls—Tacoma, Seattle, Spokane . 6:08a

9:57p Fast Mail—Ogden, Omaha, Chicago—Pueblo, Kansas City, St. Louis..................... 12:12p

FIRST STREET, NEAR BROADWAY.

7:57a Mt. Eden, Alvarado, Newark, Centerville, Alviso, Agnew, Santa Clara, San Jose, Los Gatos, Alma Wright........ 6:11p
Connects at Santa Clara with

7:57a The Coaster — Gilroy Pajaro, Castroville, Salinas, Kings City, San Miguel, Paso Robles, Santa Margarita, San Luis Obispo, Surf, Lompoc, Santa Barbara, San Buenaventura, Oxnard, Burbank, Los Angeles 9:06a

7:57a Hollister, Tres Pinos—Watsonville, Santa Cruz—Glenwood, Laurel — Boulder Creek—Del Monte, Monterey, Pacific Grove 9:06a

8:16a Niles Pleasanton, Livermore, Altamont, Midway, Tracy, Lathrop, Stockton.......... 6:54p

8:16a Niles, San Jose, Pleasanton, Livermore, Stockton, Lodi, Galt, Elk Grove, Sacramento 3:32p

8:16a Oakdale, Chinese, Jamestown, Sonora, Tuolumne, Angels.... 6:32p

12:15p San Leandro, Lorenzo, Hayward, Halvern, Decoto, Niles, Irvington, Warm Springs, San Jose 8:12p

2:55p Elmhurst, Mt. Eden, Alvarado, Newark, Alviso, Agnew, Santa Clara, San Jose (Market street) 8:30p

4:15p Elmhurst, San Leandro, Lorenzo, Hayward, Decoto, Niles . 7:16p

4:55p Niles, Pleasanton, Livermore, Tracy, Lathrop, Stockton, Lodi (arrive via Martinez at Sixteenth-street depot).......... 8:55a

4:57p Mt. Eden Alvarado, Newark, Centerville, Alviso, Agnew, San Jose, Campbell, Los Gatos, Alma, Wright.......... *8:14a **10:09a

5:15p San Leandro, Lorenzo, Hayward Decoto, Niles, San Jose, Sunol, Pleasanton, Livermore.. *7:58a **11:03a

5:55p San Leandro, Lorenzo, Hayward, Decoto, Niles, San Jose with Connects at San Jose with ... 8:30a

6:56p San Leandro, Lorenzo, Hayward, Decoto, Niles, San Jose 8:06a

6:56p Sunset Express—San Antonio, Houston, New Orleans, Washington, D C; New York, El Paso, Kansas City, St. Louis—Chicago—Fort Worth, Dallas, St. Louis.............. 9:09a

8:58p Redwood, San Jose, Gilroy, Salinas, Paso Robles, San Luis Obispo, Surf, Santa Barbara, San Buenaventura, Oxnard, Burbank, Los Angeles, Pajaro, Capitola, Watsonville, Santa Cruz—Castroville, Del Monte, Monterey, Pacific Grove 9:06a

SOUTHERN PACIFIC STEAMER SERVICE—From San Francisco.

*1:00p Collinsville, Rio Vista, Isleton, Walnut Grove, Vorden, Courtland, Sacramento. From south end Ferry building.......... *6:00p

4:00p Wednesdays, from Howard st. wharf No. 2—S. S. Breakwater for Coos Bay and Marshfield, Or., connecting at Marshfield for Coquille and Myrtle Pt... **8:00a

*Sunday excepted.
**Sunday only.

For low passenger and freight rates and prompt and reliable service to and from all Pacific Coast points and the Eastern States patronize the SOUTHERN PACIFIC. G. T. FORSYTH, District Freight and Passenger Agent, Thirteenth and Franklin streets.

Paper RULED TO ORDER AND Bookbinding at the Tribune Office

SHIPPING :: STOCKS AND BONDS :: FINANCIAL

OAKLAND STOCK EXCHANGE

Morning Session, Wednesday, March 20.

2000	Adams	17
1000	do	17
1000	Amethyst	38
1000	do (s 5)	38
1000	do	38
2000	Alice of Wonder	17
1000	Atlanta	56
1000	do	55
1000	Black Butte Bonanza	08
1000	do	08
2000	do	08
500	do (b 5)	08
1000	do	08
2000	do	08
3000	Black Ants	08½
500	do	09
2000	Blue Bull	37
1000	Booth	69
1000	do	68
1000	Bonanza Extension	17
1000	do	17
500	do (s 5)	16
1000	C. O. D.	75
500	do	76
1000	Columbia Mountain	78
1000	do (s 10)	77
1000	do	78
500	Combination Fraction	3.77½
2000	Diamondfield Black Butte	35
1000	do	35
1000	do	36
500	Daisy	2.02½
2000	Dexter	23
1000	do	24
2000	Eagle's Nest	25
2000	do	25

500	Francis Mohawk	1.15
1000	do (b 10)	1.17½
8000	Granny	20
2000	Happy Hunch	17
1000	do	18
1000	do	17
1000	do (s 5)	17
500	do	16
1000	do (b 10)	17
750	Jackpot	1.50
500	Jumbo Extension	1.50
500	Lynx Creek	1.70
3000	Mustang Annex	02½
1000	do	03
1000	Mohawk Consolidated	79
1000	do (b 5)	80
3000	Manhattan Cowboy	06½
2000	do	07
3000	O. R. O.	40
1000	do	40
1000	do	41
2000	do (s 5)	40
2000	Pine Nut	18
1000	do	18
1000	do	18
2000	do	19
1000	Round Mountain	1.00
3000	Seyler Humphrey	06½
2000	do	07
1000	do	06¾
1000	do (b 5)	07
1000	do	06⅓
000	Sun Dog	03½
1000	do	04
1000	do	04
1000	do	03½
2000	Triangle	41
3000	do	41
1000	do	41

MARINE NEWS

POINT LOBOS, March 19, 10 P. M.—Weather, cloudy; wind, south.

U. S. COAST AND GEODETIC SURVEY.

Time and heights of high and low waters at Fort Point, entrance to San Francisco bay. By official authority of the superintendent.

The time of high and low tides at the city front (Mission-street wharf) is about twenty-five minutes later than at Fort Point. The height of tides is the same at both places.

MARCH 20 TO 25.

	H. W.		L. W.		H. W.		L. W.	
	Time A M	Ft.	Time A M	Ft.	Time P M	Ft	Time P M	Ft.
20	3.15	4.7	10:18	1.0	6 52	4 0	9 50	3 0
21	4:00	4.6	11:13	1.0	7 00	4 1	10 48	3.3
22	4:56	4.5	12:16	0.9	8 04	4 1	11 58	3 5
23	6:02	4.5	1:12	0.7	8 48	4 5	...	.
	L. W.		H. W.		L. W.		H. W.	
24	1:12	3.3	7.05	4.5	1 58	0 6	9 24	4 8
25	2:10	2 9	8:04	4.7	2:40	0.4	9 54	5 0

MARCH 20.

Sun Rises.........6:14 | Sun Sets 6 31

NOTE—In the above tabulation of tides the daily tides are given in the order of their occurrence, commencing with the early morning tide in the left-hand tide column, and the succeeding tides as they occur. On some days there are but three tides, the usual fourth tide occurring the following morning.

The column of heights gives the elevation of each tide above or below the plane of Coast Survey Chart Soundings. The numbers are always additive to the chart depths unless preceded by the minus sign or dash (—), when the numbers are subtractive from depths given on the chart.

MOVEMENTS OF STEAMERS.

Steamers due and to sail today and for the next few days are as follows:

DEPART.

Steamers.	For	Sail.
Eureka	Eureka, Arcata, etc	Mar. 19
Ramona	Eureka, Arcata, etc	Mar. 19
Norwood	Los Angeles ports	Mar. 19
Chinook	Coquille River	Mar. 19
Ventura	Sydney, via Honolulu and Auckland	Mar. ..
Elizabeth	Coquille River	Mar. 19
Newburg	Gray's Harbor	Mar. 19
Vanguard	Eureka and Arcata	Mar. 19
Bonita	San Pedro and way ports	Mar. 20
Del Norte	Crescent City	Mar. 20
Breakwater	Coos Bay	Mar. 20
Sea Foam	Mendocino and Point Arena	Mar. 20
Brunswick	Fort Bragg	Mar. 20
F A Kilburn	Astoria and Portland, via Eureka and Coos Bay	Mar. 20
Santa Cruz	Monterey and Santa Cruz	Mar. 20
Roanoke	Los Angeles ports, via San Diego	Mar. 21
State of California	San Diego and way ports	Mar. 21
Sais	Hamburg and way ports	Mar. 21
G C Lindauer	Gray's Harbor	Mar. 21
Daisy Mitchell	Willapa Harbor	Mar. 21
Santa Cruz	Monterey and Santa Cruz	Mar. 22
Columbia	Astoria and Portland	Mar. 22
Pomona	Eureka, Arcata, etc.	Mar. 22
Greenwood	Arcata	Mar. 23
Coronado	Gray's Harbor	Mar. 23
Montara	Puget Sound ports	Mar. 23
M. F. Plant	Coos Bay and Marshfield	Mar. 23
George W. Elder	Los Angeles and San Pedro	Mar. 23
Umatilla	Victoria, Puget Sound and Alaska	Mar. 23
Watson	Seattle and Tacoma	Mar. 23
Pomo	Point Arena and Albion	Mar. 23
Santa Rosa	San Diego and way ports	Mar. 24
Eureka	Eureka, Arcata, etc	Mar. 24
Ramona	Eureka, Arcata, etc	Mar. 24
Coos Bay	Los Angeles ports	Mar. 24
Doric	Hongkong, via Honolulu and Manila	Mar. 26
Nome City	Astoria and Portland	Mar. 26
Costa Rica	Astoria and Portland	Mar. 27
Pomona	Eureka, Field's Landing and Arcata	Mar. 27
Breakwater	Coos Bay	Mar. 27
Sea Foam	Mendocino and Point Arena	Mar. 27
Brunswick	Fort Bragg	Mar. 27
Acme	Gray's Harbor	Mar. 27
State of California	San Diego and way ports	Mar. 28
City of Puebla	Victoria, Puget Sound and Alaska	Mar. 28
George W. Elder	Portland and Astoria, via Eureka	Mar. 28

ARRIVE.

Steamers.	From	Due.
Norwood	Gray's Harbor	Mar. 19
Umatilla	Alaska, Puget Sound and Victoria	Mar. 19
Columbia	Portland (Mar. 16) and Astoria	Mar. 19
Watson	Seattle and Tacoma	Mar. 19
Montara	Puget Sound ports	Mar. 19
Bonita	San Pedro and way ports	Mar. 19
Tordenskjold	Oyster Harbor	Mar. 20
Greenwood	Eureka and Arcata	Mar. 20
Pomona	Eureka, Field's Landing and Arcata	Mar. 20
Santa Rosa	San Diego and way ports	Mar. 21
Pomo	Point Arena and Albion	Mar. 21
Coos Bay	San Pedro and way ports	Mar. 21
M. F. Plant	Coos Bay	Mar. 21
Roanoke	Los Angeles ports	Mar. 21
Coronado	Gray's Harbor	Mar. 22
Coptic	Hongkong, (via Yokohama Mar. 6) and Honolulu	Mar. 22
Eureka	Eureka, Arcata, etc.	Mar. 22
Ramona	Eureka, Arcata, etc.	Mar. 22
George W. Elder	Astoria and Portland	Mar. 23
Nome City	Portland and Astoria	Mar. 23
Centralia	San Pedro	Mar. 23
Amiral Fourichon	Yokohama, via Honolulu	Mar. 23
Hilonian	Hilo	Mar. 24
Acme	Gray's Harbor	Mar. 24
City of Puebla	Alaska, Puget Sound and Victoria	Mar. 24
Sea Foam	Mendocino and Point Arena	Mar. 24
Costa Rica	Portland and Astoria	Mar. 24
Brunswick	Fort Bragg	Mar. 24
State of California	San Diego and way ports	Mar. 25
Seminole	Moji	Mar. 25
Pomona	Eureka, Arcata, etc.	Mar. 25
Breakwater	Coos Bay	Mar. 26
Hermonthis	Seattle	Mar. 26
Alameda	Honolulu	Mar. 26
City of Para	New York, via Ancon	Mar. 28
Buckman	Seattle and Tacoma	Mar. 26
Eureka	Eureka, Field's Landing and Arcata	Mar. 27
Ramona	Eureka, Field's Landing and Arcata	Mar. 27
Curacao	Mexican ports (Guaymas Mar. 17)	Mar. 28
Santa Rosa	San Diego and way ports	Mar. 28
Pomo	Point Arena and Albion	Mar. 28
Melville Dollar	Bellingham	Mar. 28

ARRIVED AT SAN FRANCISCO.

Stmr James S. Higgins, Higgins, 31 hours from Ventura

Stmr Chehalis, Kettleson, 62 hours from Gray's Harbor.

Stmr Argyll, Dickson, 26 hours from Port Harford, with barge Santa Paula in tow

Stmr Gualala, Kjellin, 44 hours from Mendocino.

Stmr Charles Nelson, Preble, 70 hours from Gray's Harbor.

Stmr Westerner, Anderson, 4 days from Gray's Harbor.

Stmr Columbia, Doran, 60 hours from Portland, via Astoria, 47 hours

Stmr Umatilla, Nopander, 64 hours from Seattle and Puget Sound ports.

Stmr Satania, Kort, 24 hours from Port Harford.

Stmr F. A. Kilburn, McLellan, 5 days from Portland, via Coos Bay 21 hours, via Eureka.

Stmr Watson, Bartlett, 63½ hours from Seattle.

Stmr Norwood, Martin, 68 hours from Gray's Harbor

Fr bark Rene, Rioul, 174 days from Hull, via London 150 days

Barge Santa Paula, Pelle, 26 hours from Port Harford, in tow of stmr Argyll.

CLEARED FROM SAN FRANCISCO.

Br stmr Condor, Simpson, Talcahuano and way ports.

Stmr Bonita, Nicolson, San Pedro.

Stmr Ramona, Hall, Eureka.

Br ship Balmoral, Roop, Port Townsend.

SAILED FROM SAN FRANCISCO.

Stmr Santa Cruz, Hannah, Monterey.

Stmr Eureka, Iverson, Eureka.

Stmr Ramona, Hall, Eurea.

Stmr Signal, Sears, Eurea.

Stmr Albion, Hansen, Mendocino.

Stmr Santa Ana, Daniels, Portland.

Stmr Alcazar, Fagerlund, San Pedro.

Stmr James S. Higgins, Higgins, Fort Bragg.

Bktn Archer, Hansen, Roche Harbor.

Schr Roderick Dhu, Anderson, Monterey, in tow of tug Defiance.

Schr Santiago, Madison, Monterey in tow of tug Dauntless

Schr Comet, Lembke, Gray's Harbor.

Barge, 3, Kirkwood, Port Harford, in tow of tug Sea King.

RETURNED TO SAN FRANCISCO.

Stmr Alcazar, hence 19 for San Pedro, on account of strong southerly winds.

Stmr Santa Ana, hence 19 for Astoria, on account of heavy weather outside.

Stmr James S. Higgins, hence 19 for Fort Bragg, on account of strong southeasth winds outside and heavy seas.

SPOKEN.

Per Fr bark Rene—Jan 1, off Cape Horn. Fr bark La Blanche from London for San Francisco.

LOCAL MARKETS

HAY AND FEEDSTUFFS.

BRAN—$22@23 per ton.

MIDDLINGS—$27@30 per ton.

SHORTS—$22.50@23 50 per ton

FEEDSTUFFS—Rolled Barley, $25.50@26 50; Mixed Feed, $24@25; Oilcake Meal, nominal Cocoanut Cake or Meal at mills, $26 in 10 and $26 50 in 5 ton lots; jobbing, $27; Oil Cake Meal, $30@31, Corn Meal, $30@31; Cracked Corn, $31@32, Broom Corn Feed, 90c per ctl; Alfalfa Meal, carload lots, $20 50; jobbing, $21.50 per ton; Mealfalfa, $20 50, jobbing, $21.50.

HAY—Choice Wheat, $21@24 per ton; good Wheat, $17@20; other grades Wheat, $13@16; Wheat and Oat, $18@21; Tame Oat, $13.18.50; Wild Oat, $8@13.50; Common Hay, $8@$12, Alfalfa, $8@11; Stock, $8@12 per ton

STRAW—40@75c per bale.

BEANS AND SEEDS.

BEANS (per ctl)—Bayos, $2 30@2.55; Pea, $3@3 25; small White, $2 75@2 95; large White, $2 15@2.35, Pink, $2@2.25; Red, $2 50@2 75, Limas, $4 15@4 20; Red Kidneys, $3 50@3 75, Blackeyes, $4.75@4.90; Butter, nominal at $4 50, Cranberry Beans, $3 15@3.25

SEEDS—Brown Mustard, $3@3¾c; Yellow Mustard, nominal, Flaxseed, 3¼@3½c, Canary, 4@4¼c; Alfalfa, 14½@15c; Rape, 1¾@1½c, Timothy, nominal; Hemp, 5c; Millet, 3¼c per lb, Broom Corn Seed, $18@20 per ton

DRIED PEAS—Niles, nominal; Green Peas, $2 50@2.75 per ctl

POTATOES, ONIONS, VEGETABLES.

POTATOES—Per ctl River White, $1.75@1.85, Oregon Burbanks, $1 50@2; Early Rose $1 60@1.80, Eastern Burbanks, $1 50@1.70, Garnet Chiles, $1 00@1 40

ONIONS—Yellow, 50c@$1 10 per ctl.

VEGETABLES—Asparagus, 7½@8c per lb for extra, 6½@7c for No 1 and 5@6c for No. 2; Rhubarb, $1 50@2, Green Peas, 8½@12½c per lb for southern and — for bay; Tomatoes, Mexican, $1.25@1 75 per box; Hothouse Cucumbers, $1 25@2 per dozen; Mexican Peppers, 15@30c per lb; do local, — per lb, Garlic, 2½@4c per lb; Celery, 30@50c per dozen, Cabbage, $1 per ctl; Cauliflower 50@65c per dozen, Carrots, 75c per sack; Turnips $1@1.25 per sack; Marrowfat Squash, $25@30 per ton; Hubbard Squash, $35@40 per ton; Mushrooms, nominal.

POULTRY AND GAME.

POULTRY (per dozen)—Hens, $7 50@10 for large and $6@7 for small; old Roosters, $4.50@5 50; young Roosters, $7 50@9; Fryers, $6 50@7 50; Broilers, $5@6 for large and $3.50@4.50 for small; Pigeons, $1.50@1 75, Squabs, $2 25@3; Ducks, $7@8 for young and $5@6 for old, Geese, $2 50@3 per pair.

GAME—Gray Geese, $4 50; White Geese, $1.50@2; Brant, $1 50@1 for large and $2@2 50 for small, Hare, $2; Cottontail Rabbits, $2 50

BUTTER, CHEESE AND EGGS.

BUTTER—Fresh creamery extras, 32½c per lb, firm; do firsts, 31c, firm, seconds, 30c, firm; thirds, 27½c, firm; packing stock, firm at 26c for No 1 and 24c for No. 2

CHEESE—Fancy, California new flats, 13½c per lb, steady, firsts. 13c, steady; new Young Americas, fancy, 16½c, firm; firsts, 13½c, firm, fancy Oregon, 15c; local storage flats, 14c, steady, Eastern storage, fancy, 17½c, firm, Oregon do, 15c, firm

EGGS—California fresh extras 22½c per doz, firm; firsts, 20c, firm, seconds, 18c, firm; thirds, 17½c, firm, No 1 soiled, 18½c, firm

DECIDUOUS AND CITRUS FRUITS.

APPLES—$1@1.75 per box for Newton Pippins, $1@2 for red varieties, and $1 25@1 50 for Bellflowers

PEARS—Winter Nellis, $1 50@2 per box.

CITRUS FRUITS—Per box: Navel Oranges, $2.50@3 for fancy, $1 75@2.25 for choice and $1.25@1.75 for standards; Seedlings, $1@1.50, Tangerines, 50c@$1; Lemons, $2@2.50 for fancy $1 50@1.75 for choice and $1@1.25 for standard; Grape Fruit, $2.25@2 75 for seedless and $1 25@1 50 for common; Limes nominal.

TROPICAL FRUITS—Bananas, $1@2 per bunch for Hawaiian and $1 75@3 for Central American; Pineapples, nominal.

LATEST NEWS FROM NEVADA GOLDFIELDS

SEARCHLIGHT, March 20.—A new strike is reported on the Wyoming Searchlight, on the "flat" east of Searchlight. While drifting on the 115-foot level an eight-foot vein was encountered which shows values running $50 per ton in gold and silver. A drift being run on the 300-foot level is now penetrating this ore body, and the showing is better than above. It is planned to continue this lower drift along the vein and explore its breadth and dimensions.

Additional information on the new copper strike, made by G. W. Huntington, a few miles north of the Wall Street mine, in Eldorado Canon, shows the find to be fully as important as at first reported. A ledge from 20 to 30 feet in width outcrops for considerable distance, showing excellent values in copper, some gold and silver also being present. The new find is on the road eighteen miles from Jean, the nearest shipping point on the Salt Lake railroad, and is twenty-three miles from Searchlight. Samples taken from the outcrop show values ranging as high as 40 per cent copper. This district has been overlooked for years by prospectors in search of gold, being cut off from the natural beaten paths by a huge granite dike. One mile over this dike at Gillespie's camp ore averaging $150 per ton in gold and silver is being mined and shipped. The new discovery has created a stir and several outfits have departed for the scene to locate claims.

An examination of the shaft on the Searchlight Treasure shows that these workings are nearing what should prove an immense body of ore. Several rich stringers have been cut, all of which trend toward the huge ledge traversing the property. The vein at 150 feet shows constant widening, and at the water level it is hoped to open up the ledge, when drifting will be commenced. Several rich ledges cross this property, including one that was disclosed by a cloudburst last summer, from which specimen ore was taken from the surface. The present workings will in all likelihood catch the Duplex Extension vein. It is planned to crosscut for this ledge along the water level, where its known width is better than twenty feet, and carrying big values in gold.

G. H. Crawford, secretary-treasurer of the Searchlight Midas Mining Company, arrived in Searchlight this week and immediately set the wheels to moving in earnest at that property. Additional machinery which had been delayed in shipment was immediately hauled to the ground and the work of completing the plant started. Within a few days the Midas will be in shape to prosecute sinking to the objective point, 500 feet, and has a fine equipment for this purpose. A contract has been let to send the shaft 100 feet additional, where the big ledge, cut above at 100 feet, will be tapped, when drifting both ways on the vein will be inaugurated. Additional levels will be established at each 100 feet and stations cut. In its progress downward the present cut several rich stringers, all of which trend toward the main ore shoot. From now hence aggressive development will follow and the property will be opened up on an extensive scale.

Superintendent A. J. Waddleton, of the Golden Crescent, this week completed the collar in the shaft, and is now ready to begin sinking. With the arrival of a complete plant of hoisting machinery the shaft will be sent down to water level and drifting and crosscutting will begin. The same class of work recently started on the Searchlight Gold Extraction has also been completed, and the same policy will be followed as to development on that property. The showing on both properties is all that could be desired at the present depth, and Superintendent Waddleton is confident there is an excellent future in store for the property.

Workmen are rushing work on the addition to the Quartette mill, and the next ten days will see twenty stamps added to the present plant of that number. The additional batteries are being mounted on the east side of the present mill, on concrete foundations. This move on the part of the quintette is taken to mean that this company intends to begin heavy production in the near future. During the past year enormous ore bodies have been blocked out, principally on the 800 and 900 leevls, where an ore shoot 50 feet in width and running better than $60 per ton was opened up. It has been the policy of the company to maintain its regular output of about $65,000 per month to keep up its dividend, and with the additional stamps and a policy of heavy production this property will easily produce better than $1,500,000 per year. The present ore reserves are sufficient to last fifty years, and the Quartette besides now being the greatest dividend-producer in Nevada, promiseas to outstrip some of the world-famous bonanzas.

Renewed activity in the Huntington properties promise to add materially to the pay-roll of the Searchlight and Crescent districts, as these holdings are just now mapping out a plan of campaign that will soon add a number of big producers to the already proven mines of the district. These properties include the Denver Searchlight, the Superior Nevada, Crescent Searchlight and Missouri Searchlight, a recent floatation backed by immense Eastern capital.

On the Denver Searchlight preparation is being made to send the shaft to a depth of 400 feet. This will be a vertical shaft, fully timbered, and through which the bulk of development will be prosecuted. This shaft will open up a large body of ore that is now traceable from the surface. The company has a healthy treasury.

Extensive development is also being arranged for on the Jewell group at Crescent, where ore running $100 per ton from the grass roots has been encountered.

On the Superior Nevada there is now in sight in trenches, shafts and other workings, the object of which was to prove up the ore body, about $500,000. The 40-foot shaft on this property will be sent down to the water level. In the surface workings a large body of milling ore is revealed.

The Crescent Searchlight is figuring on a contract for 100 feet of sinking on the Valley Rose. Water is expected at 100 feet, and the additional 100 feet will be added to a 22-foot shaft that has penetrated an ore shoot 15 feet wide, carrying values of $19.

The Missouri-Nevada Company has acquired two claims east of Searchlight adjoining the Golden Crescent and Horn of Plenty groups, two claims in the Crescent district known as the Jack Pot and Golden Tom, adjoining the well-known Mexican mine, and one claim at Camp Thurman, adjoining the original Thurman strike and the Nagle Buena Vista. The company has a capital stock of $1,500,000 of which 1,000,000 shares are treasury stock. Its Eastern offices are at Sweet Springs, Mo., and Western offices under the management of G. W. Huntington, Searchlight. The officers are R. Sam Hays, president; J. J. Smith, vice-president; R. W. Miller, secretary-treasurer and manager of development; directors, R. W. Miller, G. W. Huntington, J. F. Coulter, R. Sam Hays and J. J. Smith. Mr. Hays and Mr. Smith are capitalists of Sweet Springs, Mo.

LOCAL STOCKS

SAN FRANCISCO, March 20—Stock and Bond Exchange quotations, 10:30 a. m. session. Sutro & Co, 412 Montgomery street.

Miscellaneous Bonds—	Bid.	Asked.
Associated Oil Co., 5%	..	89
Cal. Gas and Electric Gen. M. and C. T., 5%	..	86
California Wine Assn., 5%	..	98
C. C. Water Co., 5%	..	103½
Los Angeles Electric Co., 6%	99½	..
Los Angeles Railway, 5%	116½	117¼
Los Angeles-Pacific of Cal., Ref., 5%	..	108¼
Market-street Cable, 6%	..	111¾
Market-st. Railway, 1st Cons. Mtge., 5%	108¾	109
Northern Cal. Power Co., 5%	101	102¼
Oakland Transit, 5%	109	..
Oceanic Steamship Co., 5%	23	45
Pacific Electric Ry., 5%	..	109½
Sac. Electric, Gas & Ry. 5s	104	105½
S. F. & S. J. Valley, 5%	..	118½
Sierra Railway of Cal., 6%	..	117
S. P. R. R. of Ariz., 1909, 6%	103⅛	103¼
S. P. R. R. of Ariz., 1910, 6%	104¾	..
S. V. W. Co., Gen. Mtge., 4%	..	91
United R. R. of S. F., 4%	78	79
Water Stocks—		
Spring Valley Water Co.	21½	21¾
Gas and Electric Stocks—		
Mutual Elec. Light Co., Cert.	9⅛	9¼
do, Ext. Cert.	13⅛	13¼
Pacific Lighting Co.	..	80
Insurance Stocks—		
Fireman's Fund	..	185
Bank Stocks—		
Cal. Safe Dep. & Trust Co.	129	..
Savings Bank Stocks—		
Security Savings Bank	..	400
Street Railroad Stocks—		
California	..	150
Sugar Stocks—		
Hawaiian Com. & Sugar Co.	83¾	84½
Honokaa Sugar Co.	11¼	12
Hutchinson S. Plantation Co.	15⅝	16¼
Onomea Sugar Co.	34¾	35
Paauhau S. Plantation Co.	14⅝	15
Miscellaneous Stocks—		
Alaska Packers' Association	40	45
Associated Oil Co.	42	42⅝
Cal. Fruit Canners' Assn.	103½	..
Cal. Wine Association	..	90
Oceanic Steamship Co.	..	½
Pacific States Tel. & Tel. Co.	100	106

SALES.

2000	Los Angeles Railway 5s	117
1000	Northern California Power Co.	102
60	Fruit Canners' Association	103½
50	Hawaiian	83¾
20	Oil	42¼
5	do	42
2000	Pacific Electric	109
1000	Sacramento Bonds	101½
70	Onomea	34¾
5	do	34⅞
1000	Market-street R. R.	108¾
3000	S. P. R. R. Ariz., 1909	103⅛
10000	do, 1910	104¾
20	Safe Deposit	120¼

SPOT COTTON.

NEW YORK, March 20.—Cotton—Spot, steady; middling uplands, 11c; middling gulf, 11.25c.

SUGAR FIRM.

NEW YORK, March 20.—Sugar—Raw, firm. Fair refining, 3c; centrifugal .96 test, 3½c. Molasses sugar, 2¾c. Refined, steady. Crushed, $5.40; powdered, $4.80; granulated, $4.70.

Coffee—steady. No. 7 Rio, 7 1-8@¼c; No. 4 Santos, 8 1-8c.

LEAD AND COPPER.

NEW YORK, March 20.—Lead, quiet, $6@$6.30. Copper, quiet, 25 3-8@25 3-4c.

WOOL STEADY.

ST. LOUIS, March 20.—Wool, steady; Territory and Western mediums, 24@28c; fine medium, 18@20c; fine, 14@17c.

The Best Investment

Gold-Producing Oakland Business Property

See Page 11

RENT FREE

Buy a Tent of

Gilbert, Wallace & White, Inc

1252 Webster St.

and camp for the summer. We also manufacture awning covers, tarpaulings and all kinds of canvas work.

WALL STREET

NEW YORK, March 20.—Prices of stocks started at an advance over last night's closing, Union Pacific and Reading leading with 2¾. Amalgamated Copper advanced 2⅜, Anaconda 2, Smelting 1½.

Most of the active stocks made their best prices during the first five minutes of business, the market thereafter showing heaviness on profit taking sales. While the prominent stocks were sagging a large number of the other stocks were advancing, but these in turn became reactionary when the reaction elsewhere became large. The average level of the market had fallen well below last night before noon. There were fractional rallies at noon, followed by intense dullness.

Bonds were irregular.

MERCANTILE PAPER.

NEW YORK, March 20.—Close: Prime Mercantile Paper, 6@6 1-4 per cent.

Sterling Exchange, weak, with actual business in Bankers' Bills at $4 83@4.8305 for demand, and at $4.7845@4.7850 for sixty day bills.

Posted rates, 4.80@4.80 1-2 and $4.84@4.85.

Commercial bills, $4.87 1-4.

Bar Silver, 66 1-4c.

ENTRIES

FIRST RACE—Four furlongs; selling; maidens; 2-year-olds.

678	Altair	112
684	Charay	109
678	Charles A.	112
684	Jeremiah	109
678	Rustler	112
588	Husky	112
570	Willie T.	104
618	Clara Mulholland	109
612	*Wayne	107
	Oakland Stables.	
....	Maiden Yell	112
	Br. C. St. Avonicus-Marcie A. S. C. Hildreth.	
....	Robert Meyers	109
	Br. g. Fresno-Lolita, G. Edison.	
....	Sadie H.	109
	B f. Indio-Suscol.	

SECOND RACE—Five furlongs; selling; 4-year-olds and up.

647	Billy Maham	107
(682)	Elevation	107
661	Princess Wheeler	105
685	The Reprobate	107
627	Judge	110
691	Hersain	105

THIRD RACE—One and one-sixteenth miles; selling; 4-year-olds and up.

687	Black Prince	110
687	*Miss May Bowdish	100
674	*Iras	100
686	Lone Wolf	107
692	Yellowstone	110
686	Eduardo	107
(686)	*Lazell	104
671	Hainault	107
681	Byronerdale	107
686	Orchan	107
664	Anvil	107
687	Vincentio	110

FOURTH RACE—One mile; selling; 3-year-olds.

683	Doc Craig	104
613	*Bogum	105
672	Kogo	105
685	Cheers	104
672	Fairystreet	102
632	Tonic	107
683	*Lord Rossington	102
(672)	Mabel Hollander	111

FIFTH RACE—Six furlongs; selling; 4-year-olds and up.

602	Eurnolette	100
6?2	Wee Lass	100
68?	*Hedgethorn	1?3
686	Meada	100
360	Detterel	100
666	Indora	100
666	Quindara	102
609	Magrane	111
661	Comilfo	105
691	Zinda	100

SIXTH RACE—Seven furlongs; purse; 3-year-olds.

671	Johnny Lyons	110
649	Weatherford	103
694	Pimkin	107
629	Mitre	107
443	Silvestro	108
672	Convent Bell	105
672	Alta Spa	107
(577)	John H. Sheehan	110
683	Curriculum	103
596	Mechant	110
(459)	Eudora	105

Southern Nevada Stocks

For quick, accurate quotations on Tonopah, Goldfield, Bullfrog or Manhattan stocks, wire, write or call on

Robert Romer & Co.

Stock Brokers, 1058 Broadway, Oakland, or 320-322 Bush street, San Francisco.

WORLD'S WHEAT

SAN FRANCISCO WHEAT.

SAN FRANCISCO, March 20—Wheat steady, no sales; cash, $1.33.

Barley, firm; May, $1.20 1-8; December, $1.15 1-4; Cash, $1.20.

Corn, quiet; large yellow, $1.30@1.35.

CASH WHEAT.

CHICAGO, March 20.—Cash: Wheat—No. 2 Red, 75c; No. 3 Red, 73@74 1-2c; No. 2 Hard, 74@76 1-2c; No. 3 Hard, 66@74 1-2c; No. 1 Northern 80@86c; No. 2 Northern, 80@85c; No. 3 Spring, 76@83c.

Corn—No. 3, 43 3-4@44c.

Oats—No. 2, 42c; No. 3, 41 1-2c.

CHICAGO MARKET.

CHICAGO, March 20.—Cattle—Receipts, 21,000; strong, beeves, $4.10@6.80; cows, $1.70@4.90; heifers, $2.65@5.30; calves, $5@7.50; good to prime steers, $5.45@6.80; poor to medium, $4.10@5.40; stockers and feeders, $2 80@4.85.

Hogs—Receipts, 27,000; steady; light, $6.55@6.75; mixed, $6.50@6.72½; heavy, $6.40@6.70; rough heavy, $6.40@6.50; pigs, $6@6.65.

Sheep—Receipts, 18,000; market steady; natives, $4@6.20, Western, $4@6.20; yearlings, $6@7.10; lambs, $6@7.90.

LIVERPOOL WHEAT.

LIVERPOOL, March 20.—Close: Wheat—March, 6s 4⅛d; May, 6s 4⅞d, July, 6s 2¼d.

The weather in England today was windy.

NOTICE OF TIME SET FOR PROVING WILL, ETC., AND APPLICATION FOR LETTERS OF ADMINSTRATION WITH WILL ANNEXED.

In the Superior Court of the County of Alameda, State of California.

In the matter of the estate of Charles Brown, deceased.

Notice of time set for proving will, etc., and application for letters of administration with will annexed.

Notice is hereby given, that a petition for the probate of the duly authenticated copy of the will and probate thereof of Charles Brown, deceased, and for the issuance to Philip D. Ward of letters of administration with the will annexed, has been filed in this Court, and that Monday, the 1st day of April, A. D. 1907, at 10 o'clock A. M. of said day, at the Courtroom of Department No. 4 of said Court, at the Court House in the City of Oakland, in the County of Alameda, has been set for the hearing of said petition, when and where any person interested may appear and contest the same, and show cause if any they have why said petition should not be granted.

Dated March 19th, 1907.

JOHN P. COOK, Clerk.

By L. A. RUDOLPH, Deputy Clerk.

LENT and HUMPHREY, Attorneys for Petitioner, 1549 Octavia St., San Francisco, Cal.

WILL, ETC.

In the Superior Court of the County of Alameda, State of California.

In the matter of the estate of Caroline Lauenstein, deceased.

Notice of time set for proving will, etc.

Notice is hereby given, that a petition for the probate of the will of Caroline Lauenstein, deceased, and for the issuance to Robert A. Lauenstein of letters testamentary thereon has been filed in this Court, and that Friday, the 5th day of April, A. D. 1907, at 10 o'clock A. M. of said day, at the Court Room of Department No. 4 of said Court, at the Court House in the City of Oakland, in said County of Alameda, has been set for the hearing of said petition and proving said will, when and where any person interested may appear and contest the same.

Dated March 20th, 1907.

JOHN P. COOK, Clerk.

By A. A. ROGERS, Deputy Clerk.

GOODFELLOW and EELLS, Attorneys for Petitioner, 413 Montgomery Block, San Francisco, Cal.

SEND FOR MY MARKET LETTER

During the past week we have passed through what President Roosevelt would term "strenuous times." New cards are being dealt every day and it keeps one busy keeping track of the deals. I have been watching things pretty closely, and I think I know about what is going on. About this I will give you a plain talk in my next market letter. If you hold any mining stocks or are at all interested in the market, it will pay you to keep my market letters on file. In order to get my market letter your name must be on my mailing list. If not, send your name and address on a postal card and you will receive it each week. ADDRESS

A. J. MOORE

Rooms 29 and 30, Bacon Block, Oakland, Cal.

OAKLAND HARBOR NEWS

ARRIVALS.

Oakland, March 20, 1907.

Long Wharf—Steamer F. A. Kilburn (McRellan), from Eureka.

Steamer Helene (Anderson), from Portland; cargo 5536 ties and 525,000 feet lumber.

Steamer Del Norte (Rathjen), from Crescent City; cargo, 140,000 feet lumber.

DEPARTURES.

From Long Wharf—Steamer Breakwater, left on 20th.

Steamer Ravalli, left on 19th.

Steamer Mayfair, left on 19th.

OAKLAWN TRACK

HOT SPRINGS, March 20. — With drawn revolvers, twenty deputies, headed by J. B. Wood, one of the leaders of the Citizens' Improvement Union, marched through the gates of Oaklawn track yesterday after the second race and took possession of the betting ring. The sudden appearance of the uninvited guests caused the bookmakers to flee into the grand stand.

"Any person seen making a bet will be arrested," shouted Wood to the spectators who clustered about him. The services of Constable Golden of an adjacent township were secured by the reform organization, and he deputized nineteen men to make the march on Oaklawn. Armed with fifty-one warrants, most of them John Does, the constable proceeded to make arrests as the men were pointed out to him. H. O. Price, superintendent of Oaklawn, and John Brennan were the first men taken into custody. Bonds were immediately furnished. Others were arrested, and in all twenty gave bonds. Most of them were bookmakers' clerks and gave fictitious names.

Several of the deputies had 45-caliber revolvers strapped about their waists exposed and marched up and down the betting ring. No bets were attempted after the second race. Wood said the raids would be kept up daily. Dan A. Stuart avers the deputies will not be permitted in Oaklawn today and that they had overstepped their duties. Results:

First race, half mile—Hollow won, Rustle second, Waterlock third. Time, 0:48 3-5.

Second race, half mile—Great Pirate won, Kasty second, Aunt Hala third. Time, 0:48 3-5.

Third race, six and a half furlongs—Badrice won, Dulsura second, Theodira third. Time, 1:19 2-5.

Fourth race, five furlongs—Autumn Flower won, Benstrong second, Don Hamilton third. Time, 1.01 1-5.

Fifth race, mile and seventy yards—Incubator won, Iola White second, The Belle of Brighton third. Time, 1 47.

Sixth race, mile and seventy yards—Anna Ruskin won, King Wilda second, Frank Lubbock third. Time, 1:45 4-5.

AT NEW ORLEANS

NEW ORLEANS, March 20.—Burlew and O'Neill will have to depend on Sir Toddington in the Crescent City Derby next Saturday. Judge Post is in the hands of veterinary surgeons. He started in the fourth race at the Fair Grounds a 2-to-1 favorite, liberally backed. The big son of Star Ruby finished next to last, beaten sixteen lengths by Halbard, a 60-to-1 outsider. Ferd Burlew called in a vterinary and found the horse had a temperature of 104. Burlew announced there was no chance of Judge Post going to the post in the Derby.

The racing was featured by many upsets. Two 60-to-1 shots came home first and the other five favorites were beaten. Sincerity Belle, 18 to 1; Bertmont, 6 to 1; Lacy Crawford, 12 to 1, and Henry O., 60 to 1, were some of the good things that went over. Results:

First race, four furlongs—Parisian Model won, Dona H. second, Dropstitch third. Time, 0:48 1-5.

Second race, six furlongs—Bertamont won, No Quarter second, Duchess of Montebello third. Time, 1:14 2-5.

Third race, mile and seventy yards—Sincerity Belle won, Auditor second, King Ellsworth third. Time, 1:45.

Fourth race, one mile—Halbard won, Gargantua second, Fantastic third. Time, 1:40 4-5.

Fifth race, selling, mile and a quarter—Lacy Crawford won, Horse Radish second, Glencar third. Time, 2:07 4-5.

Sixth race, six furlongs—Southern Cross won, Donna Elvira second, Gold Proof third Time, 1:13.

Seventh race, mile and seventy yards—Henry O. won, Cull second, Merry Belle third. Time, 1:45 5.

DIED

JOHNSON—In this city, March 18, 1907, John C. Johnson, beloved husband of Emma Johnson, a native of Sweden, aged 33 years 11 months 14 days.

**Friends and acquaintances are respectfully invited to attend the funeral tomorrow (Thursday), March 21st, at 1 30 p. m., from the funeral parlors of McManus & Freeman; thence to the Swedish Lutheran church, corner Tenth and Grove streets, where services will be held at 2 p. m. Interment Mountain View cemetery.

PHILBRICK—In Berkeley, March 19, 1907, Miss Deborah Sophronia Philbrick, aunt of Mrs. Ella Partridge Odell of Berkeley, a native of Andover, N. H., aged 86 years.

**Remains at J. E. Henderson's parlors, 1300 Webster street, Oakland. Funeral private.

LARMER—In this city, March 20, 1907, Mary Ellen, beloved wife of A. B. Larmer, and loving mother of Frank, Edward, Fred and Gus Larmer.

O'LEARY—In Oakland March 18, 1907, John J., beloved husband of Jane J. O'Leary and father of John J. and Walter C. O'Leary, a native of England, aged 67 years, 7 months and 29 days.

** Friends and acquaintances are respectfully invited to attend the funeral tomorrow (Thursday), at 1:30 p. m. from his late residence, 804 Willow street; thence to St. Patrick's Church, where services will be held at 2 p. m. Interment, St. Mary's Cemetery.

MOELLER—In West Oakland, March 20th, 1907, John H., beloved husband of George Moeller, a native of Germany George Moeler, a native of Germany aged 59 years, 28 days.

Lady Attendant

CUNHA & CAPORGNO

Undertakers and Embalmers

1311 CLAY STREET

OAKLAND

Cor. 17th and San Pablo

Telephone Oakland 240.

McManus & Freeman

Successors to James McManus.

FUNERAL DIRECTORS

Funeral Parlors—

S. E. Cor. 7th and Castro St.

Phone Oakland 171 Oakland, Cal.

TO LATE TO CLASSIFY

FACTORY representative; sample line of high grade pianos. Must sell at once. No reasonable offers refused; engaging in other business. Investigate this. Leon M. Jones, 726 16th st.

SMALL family desires four or five room cottage or lower flat with yard. State rent and location. Box 1444, Tribune.

766 TELEGRAPH AVE—Large sunny furnished room in new flat.

DISSOLUTION OF PARTNERSHIP.

To whom it may concern—The firm of Wiser & Martin, Carpenters and Contractors, being dissolved, all bills against said firm must be presented on, or before March 25, 1907. Signed.

ROY V. MARTIN.

SIMMERONE of Goldfield Nearing RICH ORE

The development work of the Simmerone L and M. Co., is rapidly progressing, the double compartment shaft now reaching over 200 feet. Our new machinery is at work, the ground is much more heavily mineralized, and values increasing daily. There is every indication of striking rich ore at an early date, and now is the time to give this opportunity thoughtful consideration.

Remember, that in addition to the leased property, we own outright the adjoining eight acres, where we are also sinking a shaft, which will be a continual producer of high grade ore. Your stock also covers this property. We are still selling this Treasury stock for 20 cents per share, and a better investment cannot be found in Goldfield. For latest Goldfield news, free map of Nevada, ore specimens, and further particulars, call on or write to

R. O. VOSE, Agent

1301½ Broadway, Opposite Postoffice, PHONE Oakland 647.

Photo Engraving

THE PHOTO ENGRAVING AND ART DEPARTMENT OF THE TRIBUNE

IS THE MOST COMPLETE AND EFFICIENTLY EQUIPPED IN THE STATE. ALL KINDS OF ZINC AND COPPER CUTS FOR ALL PRINTING PURPOSES.

THE TRIBUNE

PHOTO ENGRAVING DEPARTMENT

8th and Franklin Sts.

PHONE OAKLAND 528

Finest Work at Reasonable Prices. Prompt Delivery.

TWENTY PAGES
Wednesday Evening - March 20, 1907

Oakland Tribune.

Only Oakland Newspaper That Publishes Associated Press News

IN SAN FRANCISCO: BEING A BRIEF OUTLINE OF NEWS ACROSS THE BAY

TO OMIT THIS TOWN.

San Francisco was so depleted of population by the earthquake and fire of last April that the federal census authorities at Washington will not include this town this year in its list of cities and estimated number of inhabitants.

LECTURE ON FISH.

Next Saturday afternoon the Japan Society of America is to meet at Calvary Church and Dr. David Starr Jordan is to entertain the audience by giving a lecture on Japanese fish, to be illustrated by slides.

HONOLULU AND BACK.

The steamer Nevadan, of the American-Hawaiian Company's fleet, is to be placed on the San Francisco-Honolulu route and will carry passengers.

LOW-CUT CORSAGES.

The San Carlos opera company begins its season at the Chutes Theater on Thursday evening, and society is wondering if it will be "de reigle" to wear low-cut gowns in this holy week of Lent. Many opera parties have been planned.

BOUND TO ACQUIT.

Josie Dupont, charged with being a courtesan and inmate of a brothel, was to be tried by a jury before Judge Shortall but Assistant District Attorney R. H. Duke had a verdict of dismissal entered, because of the fact that he learned that nine of the jurymen were either barkeepers or bartenders, and he scored the police for getting together such jury material.

HIS BACK BROKEN.

Michael Lydon is at St. Joseph's Hospital with his back broken. He is a structural iron worker and was caught in the shaft of a descending elevator at the second floor in the new Sherman & Clay building while he was stretching a cable. His home is at 207 Grove street.

UNION STATE BANK.

The Union State Bank is to be established in this city by W. C. Hays, W. D. Squires and other incorporators. The capital will be $1,000,000.

UNION IRON WORKS.

With the completion of the work upon the new first-class cruisers California and South Dakota, which will probably be a matter of two months, the Union Iron Works, for the first time since the laying of the keel of the old cruiser Charleston will be without a government contract. It has at present on its pay roll about 4200 employes.

AT CIRCUIT COURT.

In the United States Circuit Court, Judge J. J. de Haven gave judgment by default for $2173 in the case of S. C. Denson vs. the North German Fire Insurance Company. Judgment by default for $13,63[illegible] was also given against the Rhine and Moselle Company in favor of William Hatterath.

AFTER A FORTUNE.

A suit for $10,000 damages and $200 medical fees has been filed in the Superior Court of John G. Kelly against the United Railroads. Kelly asserts he was hurled from a car on October 23 last and severely hurt.

THE RELIEF FUNDS.

The total relief subscriptions for San Francisco to date amount to $9,181,403 23 and the outstanding subscriptions come to $1,158,697 09. According to yesterday's report of the finance board of control, there was on hand, March 16, $1,130,058 00, but bills etc., reduced this sum to a real cash balance of $539,154 80.

HELD TO ANSWER.

Judge Cabaniss has held C. H. Poujol to answer the charge of assault to do great bodily harm. Poujol conductor of a street car threw William Homan, an actor, from the platform, and he was hit by a passing car. Homan's arm was amputated at the hospital.

DROWNS IN POND.

Emil Verard, a press feeder, aged 18 years, living at 37 Coke street, tumbled from an improvised raft on a deep pond in a vacant lot at Seventeenth and Rhode Island streets and was drowned, despite the exertions of a fellow playmate, who was piloting another raft.

RULING BY HUNT.

In Judge Hunt's court yesterday the suit of Claybrugh vs. the Agricultural Insurance Company resulted in a verdict of $5000. Hunt instructed the jury that the earthquake clause in the policy was not effective unless the injury to the building from shock was great. Claybrugh was an occupant of the S. & G. Gump building, on Kearny street, destroyed by fire.

MOGAN CUTS PRICES.

Fridolf Erickson, a young Swede, was injured by a fellow workman, who struck him with an axe, on the premises of a lumber corporation. Erickson was in a hospital in this city for seven weeks, and Dr. Winslow Anderson, its manager, charged him $175 for board and $600 for an operation. Lawyer Frank Schilling won the suit for damages that was filed against the party responsible for the lad's wound and accepted $750 as compromise. Superior Judge Mogan, who tried the case, had the lawyer and doctor before him yesterday. He excoriated them for extortion and reduced Anderson's bill to $300 and made Schilling's fee to be $150 instead of the $250 demanded.

LOCAL CAR TRAFFIC.

The street car service is impaired because of the floods in the country affecting stations where electricity is generated, and then there is a lack of oil fuel at other plants out of town which produce electric energy for the United Railways. Only about two-thirds of the company's 100 cars are being operated and on a desultory schedule.

VICTIMS OF SNOW.

Owing to snowslides along the route of the Central Pacific the Raymond Hitchcock comic opera troupe, due to open here last Monday night, will not begin with "The Yankee Consul" at the Novelty until this evening.

GIVEN A RAISE.

Louis McKlasick, formerly chief night operator of the Western Union in this city, has been appointed assistant general superintendent of the Western division of that telegraph system, with headquarters at Chicago.

A MOTOR MAGNATE.

Thomas Henderson, vice-president of the Winton Motor Carriage Company and of the Association of Licensed Automobile Manufacturers, is in town and a guest of E. P. Brinegar of the Pioneer Automobile Company.

DOCTOR IS FREED.

Dr. Axel Axelson, accused of having insulted and followed Lizzie and Annie Bovne, 16 and 14 years old respectively, along Fillmore street on the evening of March 3, has been exonerated in the Police Court.

ARMY OFFICER MAD.

Lieutenant William C. Stone, of Company H, Third Infantry, U. S. A., became violently insane in a crowded Presidio omnibus while en route from Lombard and Fillmore streets to his quarters. Several police officers had to combine to overpower him. He is a victim of nervous collapse and only recently was discharged from the Presidio general hospital.

UPBUILDING OF TOWN.

It is announced that this city has expended $17,000,000 on building contracts since April, 1906, and that for this next year building contracts have been let to the extent of $100,000,000.

SOUGHT TO SUICIDE.

Lieutenant W. G. Motlow, First Infantry, sought to kill himself at the Presidio by gashing his neck with a piece of a broken water tumbler. He is a patient at the Presidio general hospital and came back from Manila on the transport Sherman last Sunday. He tried to jump off that vessel in midocean and repeated the attempt while going to the Presidio on a tug. Motlow is only 28 years old.

HE KEPT HER RING.

Mary C. Tuohy, of 531 Page street, loaned her $75 diamond and sapphire ring to Arthur R. Ziplin. He declined to return it to her, and she has had him put in the meshes of the police court on a charge of embezzlement.

BROKE HIS LEG.

John Freeman, a teamster, had his leg broken curiously in front of the Humboldt Bank building, at Fourth and Market streets. Over 1000 sacks of cement were in a pile there. Workmen carrying a heavy timber dislodged some of these loaded sacks and the injury to Freeman, who was unloading gravel at the time, resulted.

HURT BY A HORSE.

Arthur Landtbom, a cement worker, of 1340 Forty-sixth avenue, had his nose broken while trying to stop a frightened horse at Seventh and Market streets. The animal, hitched to a buggy, had been standing near by and feeding from a nose bag. The horse's bridle got tangled with bag and the complication made the animal strive vainly to free his nose from the bag. Then he started to run. Frank Medie, a laborer, was hurt while trying to assist Landtbom.

RAILROAD MEN REJECT WAGE INCREASE OFFER

Threatened Strike Will Affect 50,000 Men If Their Demands Are Not Granted Within Very Short Time.

CHICAGO, March 20.—Trainmen and conductors on all railroad lines west of Chicago have rejected the recent offer of the general managers of the systems for an increase in wages according to information reaching the Record Herald. The official canvasses of the referendum vote which have been in progress for a fortnight will begin tomorrow. It is stated further that the trainmen have voted to strike if their demands are not granted. Unless the railroad managers offer further concessions a strike of 50,000 men is likely to result.

When the conference between representatives of the employes and the roads adjourned February 27, it was with the understanding that another conference would be held after the men had voted upon the managers' offer. This second meeting is expected to be held next week.

WANT ARBITRATION.

The managers have already offered to submit the entire controversy to arbitration, but it is stated that this proposition has also been rejected by the voting members of the unions.

The offer which the men are said to have rejected was for an increase of 10 per cent to men in the freight service and of $10 a month to conductors and $8 a month to baggagemen and $6 a month to brakemen and flagmen in the passenger service.

The men originally asked an increase of fifteen per cent with an eight hour day on through freight trains, but later these demands were reduced to an increase of 12 per cent and a nine hour day. It was explained to the men when the vote was started that a verdict rejecting the offers of the railroad managers would carry with it a strike vote. As the matter now stands, the strike vote has been carried but no order to quit will be issued until further efforts to reach an adjustment have been made.

WILL BE OPEN FOR PUBLIC

Chamber of Commerce Selects One Night Each Week for Exhibition.

So many people have of late suggested that the rooms of the Chamber of Commerce be kept open one night each week that it has been decided to adopt the plan. Wednesday evening of each week, beginning tonight, provided sufficient interest is shown by the public in the exhibit of Alameda county products, the rooms of the chamber, Twelfth and Franklin streets, will be open to the public from 7:30 to 10 o'clock.

The local Chamber of Commerce is the only one in the State having many samples showing the flower in its natural state despite the fact that in certain instances they have been in the jars a year or more. Alameda county, it will be recalled, took first prize at the State fair and since then the exhibit has been added to by at least 50 per cent.

DR. REDMOND PAYNE,

Eye, ear, nose, throat, has returned from Europe and resumed practice at 916 Van Ness, cor. Ellis, hours, 1 to 3. Tel. Franklin 331, San Francisco.

CARTER'S LITTLE LIVER PILLS.

CURE

Sick Headache and relieve all the troubles incident to a bilious state of the system, such as Dizziness, Nausea, Drowsiness, Distress after eating, Pain in the Side, &c. While their most remarkable success has been shown in curing

SICK

Headache, yet Carter's Little Liver Pills are equally valuable in Constipation, curing and preventing this annoying complaint, while they also correct all disorders of the stomach, stimulate the liver and regulate the bowels. Even if they only cured

HEAD

Ache they would be almost priceless to those who suffer from this distressing complaint, but fortunately their goodness does not end here, and those who once try them will find these little pills valuable in so many ways that they will not be willing to do without them. But after all sick head

ACHE

Is the bane of so many lives that here is where we make our great boast. Our pills cure it while others do not.

Carter's Little Liver Pills are very small and very easy to take. One or two pills make a dose. They are strictly vegetable and do not gripe or purge, but by their gentle action please all who use them.

CARTER MEDICINE CO., NEW YORK.

Small Pill. Small Dose. Small Price.

THE BANNER MILLINERY

A Wholesale House Selling Retail

NEW SPRING STYLES OF Pattern Trimmed Hats

$5 to $10 Worth Double

Ready-to-Wear Hats $2 to $5

FLOWERS, RIBBONS, OSTRICH PLUMES AND TIPS IN ALL COLORS. VEILS, VEILINGS, HATPINS, Ornaments Less Than Half Price. Mail Orders Solicited.

The BANNER

944 Van Ness Ave., Near Ellis, San Francisco.

JAPAN BUYING WAR MATERIAL

Mikado's Representatives Inspecting Big Guns at Krupp Works.

BERIN, March 20.—Japan is doing considerable business with the Krupps in the line of war materials. A number of guns are now being inspected by Japanese officials at Essen, preparatory to their being accepted by Japan. As an indication of the friendly relations existing between the management of the works and Japan, several Japanese engineers are now working there.

TWO CARS RUN OVER WOMAN

Death Lies in Wake of Autos in a Speed Contest at Athens, Greece.

ATHENS, March 20.—M. Simopoulos, son of the finance minister, while driving an automobile in the boulevard last Sunday in a race, it is alleged, with a son of King George, ran over and killed a woman. The prince's car, in which he was accompanied by his wife, was unable to check its speed, and also passed over the woman's body.

PLAN UNION OF CHURCHES

Council of Protestant Representatives Meet and Discuss Movement.

CHICAGO, March 20.—A general council representative of the Congregationalist, Methodist, Protestant and United Brethren churches met here today to discuss the formation of a general union of Protestant churches.

The primary efforts of the council will be directed toward the union of the three churches named but the ultimate object is the gathering of all Protestant sects in the country into one body under he name of the "United Church," which will have as underlying principles freedom of individual action in the local affairs of each church and the unity of all the churches for mutual welfare and co-operation.

GIVING AWAY THE SECRET.

"What is the secret of success?" asked the Sphinx.

"Push," said the Button.

"Never be lead," said the Pencil.

"Take pains," said the Window.

"Always keep cool," said the Ice.

"Be up-to-date," said the Calendar.

"Never lose your head," said the Barrel.

"Make light of everything," said the Fire.

"Do a driving business," said the Hammer.

"Aspire to greater things," said the Nutmeg.

"Be sharp in all your dealings," said the Knife.

"Find a good thing and stick to it," said the Glue.

"Do the work you are suited for," said the Chimney.—Congregationalist.

TEA

Is tea generally so bad? It is rather uncertain generally, there is no difficulty in getting it good.

In every package of Schilling's Best Tea is a booklet, How To Make Good Tea.

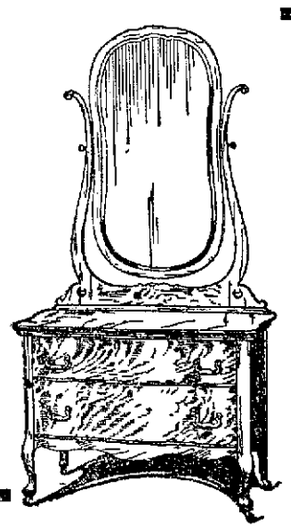

Elegance Character and Quality

Combined with Right Prices

It requires all these to make any special article attractive and these are the points made clearest and plainest throughout our entire stock. All these, combined with the fact that we absolutely guarantee satisfaction with every sale and show you the most extensive stock around the bay, should help you to decide where to buy your furniture.

The above represents one of our many stylish

PRINCESS DRESSERS

in a rich mahogany. These dressers are always the pride of a woman's boudoir. Here she can have her private toilet and in fact all her little necessaries. The base is low, so she can sit down comfortably and dress her hair. Then the Cheval mirror is long and high enough so that when standing she can easily see the full form. Nothing so essential. Nothing so practical. The base measures 18x36. The heavy French plate mirror measures 18x36.

Price $40.00

Phone Oakland 1101.

CASH OR CREDIT BRALEY-GROTE FURNITURE CO.

Broadway Next to Postoffice.

PRONOUNCE WOMAN WONDERFUL SPEAKER

Mrs. Edith L. Peake, a former Shakespearian actress, converted when Moody and Sankey were in San Francisco, is speaking twice a day until Easter in the Union-street Presbyterian Church. The pastor, Rev. D. E. Potter, said this morning that Mrs. Peake came most highly recommended and is preaching a wonderful series of sermons. She has been in evangelistic work fourteen years, passing ten of these in Eastern States.

WHEN IN SAN FRANCISCO JUST TRY CAFE FRANCISCO

884 Van Ness avenue, near Ellis; is on ground floor. The best cooking, service and music in the city. Vocal and instrumental music. Evenings 6:30 to 12 o'clock.

EMPOWERED TO STOP REVOLT

General Tell Placed in Command of Army Corps at Bucharest.

BUCHAREST, March 20.—Brigadier General Tell, commanding the Eighth division at Botossahni, has been placed in command of the Fourth Army Corps, with full powers to suppress the agrarian revolt. Several regiments have been ordered to Jassy from Bucharest and other places, to reinforce the troops under General Tell's command.

SON ARRIVES AT HOME OF JOHN ADAMS

There is rejoicing in the house of John Charles Adams, the well known capitalist, the occasion being the birth of a son last Sunday. Mrs. Adams is braving the trial remarkably well. Mr. Adams now has an interesting family of three daughters and two sons and he is delighted that the sexes are as evenly balanced as is possible under the circumstances.

GOOD NEWS

For Men Who Couldn't Take Advantage of Our

GREAT SALE

of $25.00, $22.50 and $20.00 Suits at

$15.00

It was our intention to mark up the prices of all unsold suits when the sale closed last Saturday night, but we find we have only a few of the suits left, and that the lines are somewhat broken in sizes and patterns. So we decided not to put them back to regular prices, but to close them out at the

SALE PRICE---$15

They'll sell quickly—prompt comers will fare best.

M. J. KELLER CO.

1157-1159 WASHINGTON STREET, OAKLAND

Carnival of Fashions

Exclusive Stylish
Serviceable Reasonable
Clever Easter Patterns
Suits Skirts Gowns
Costumes, Millinery, Waists

Liberal Credit Easy Payments

Eastern Outfitting Co.

Cor. 13th and Clay